Paris in An American

Pour George Gershwin (mème) et Deux Pianos à La Place de la Concorde

JG

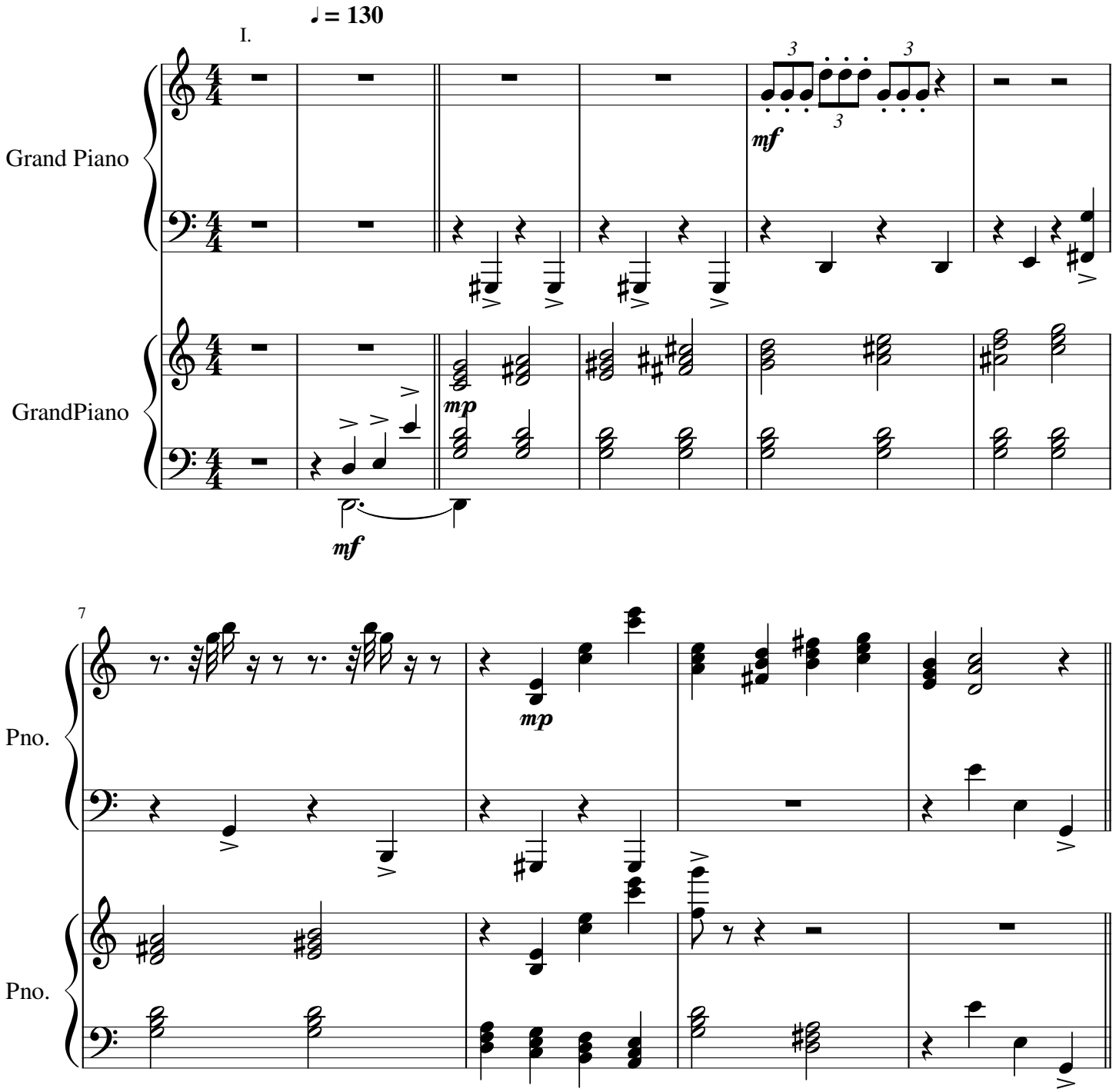

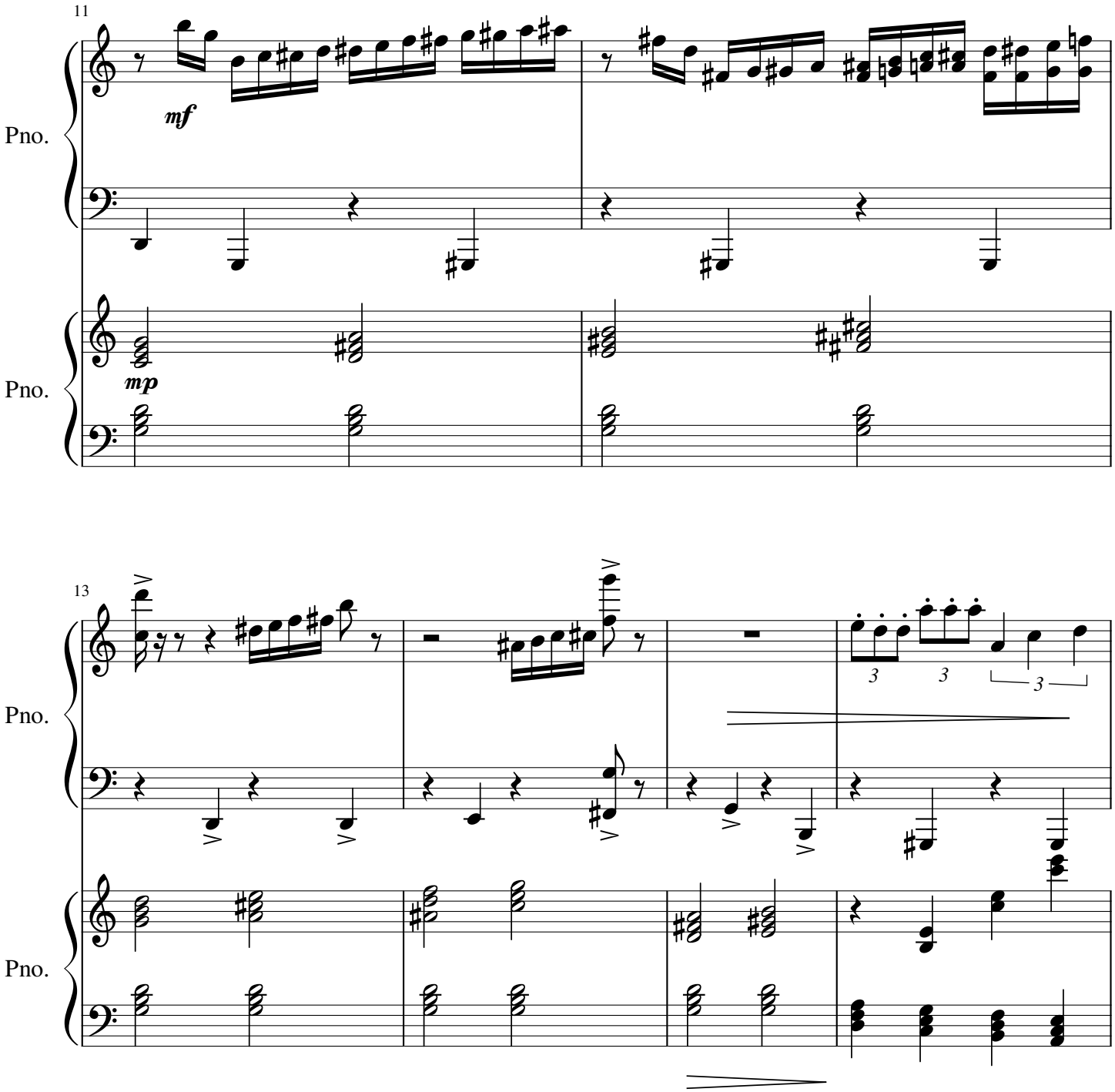
11
Pno.
mf
Pno.
mp
13
Pno.
3
3
3
Pno.

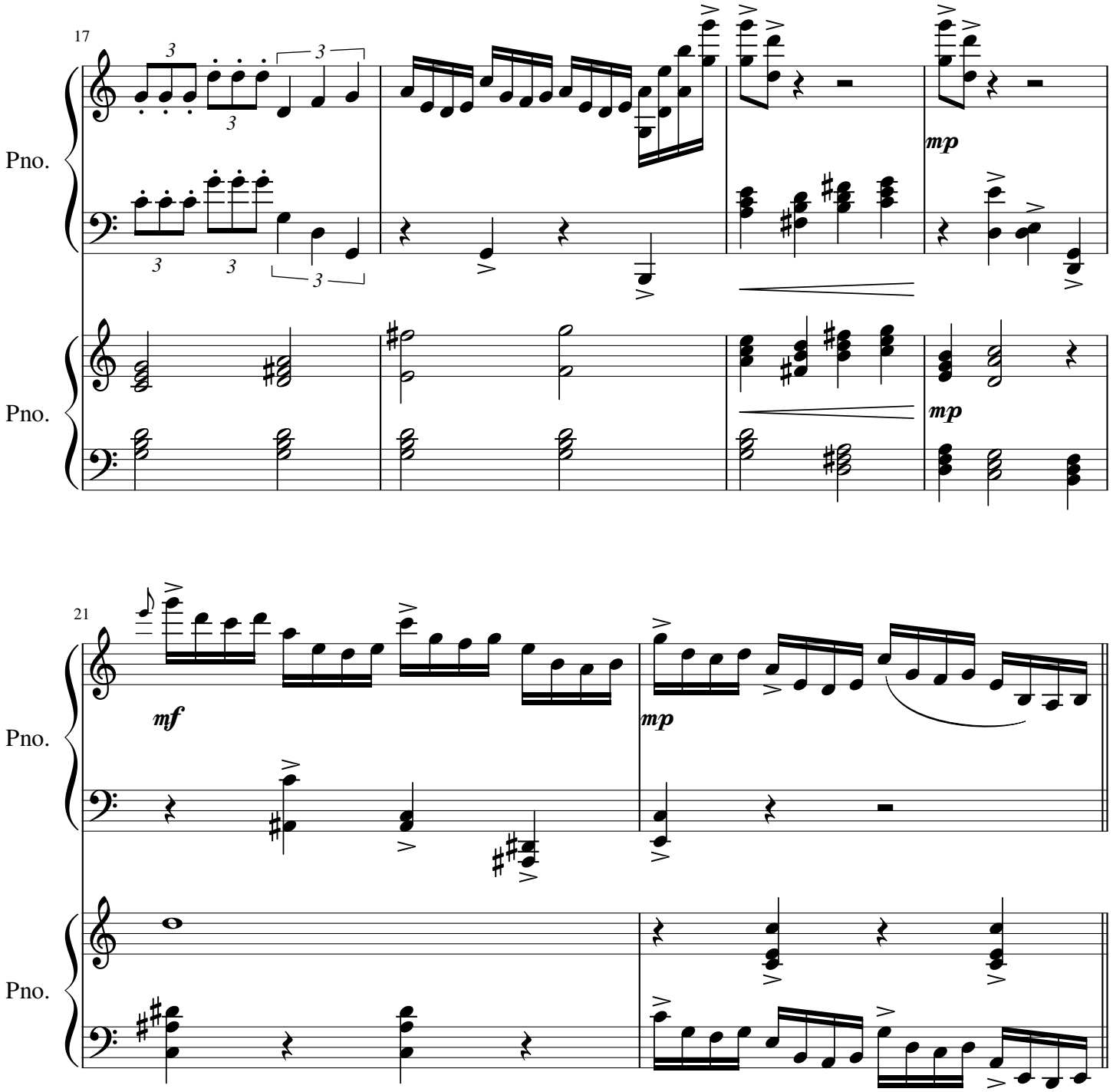
17
Pno.
Pno.
mp
mp
21
Pno.
Pno.
mf
mp

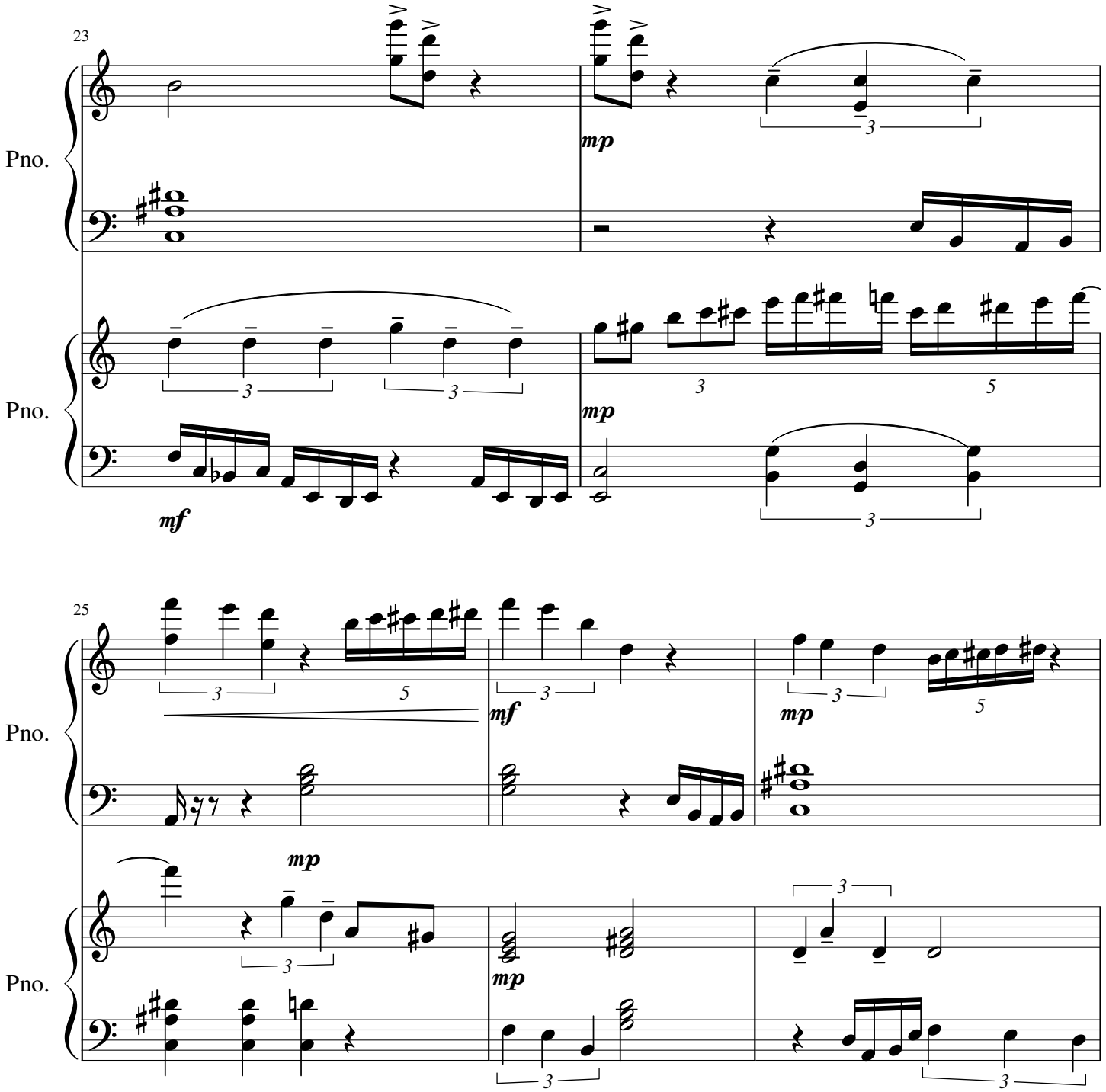
23
Pno.
Pno.
mp
mf
3
5
25
Pno.
Pno.
mf
mp

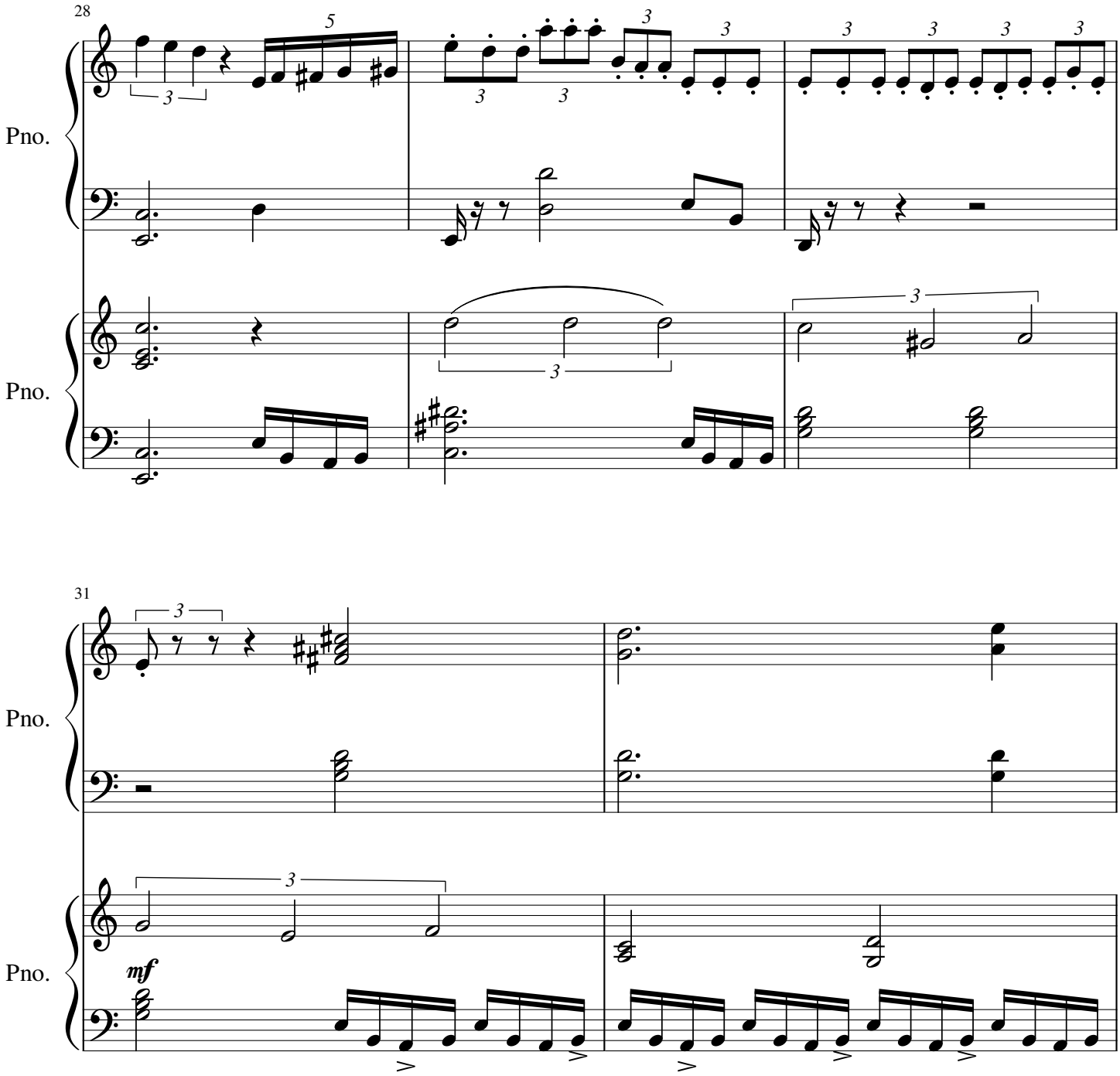
28
Pno.
Pno.
31
Pno.
Pno.
mf

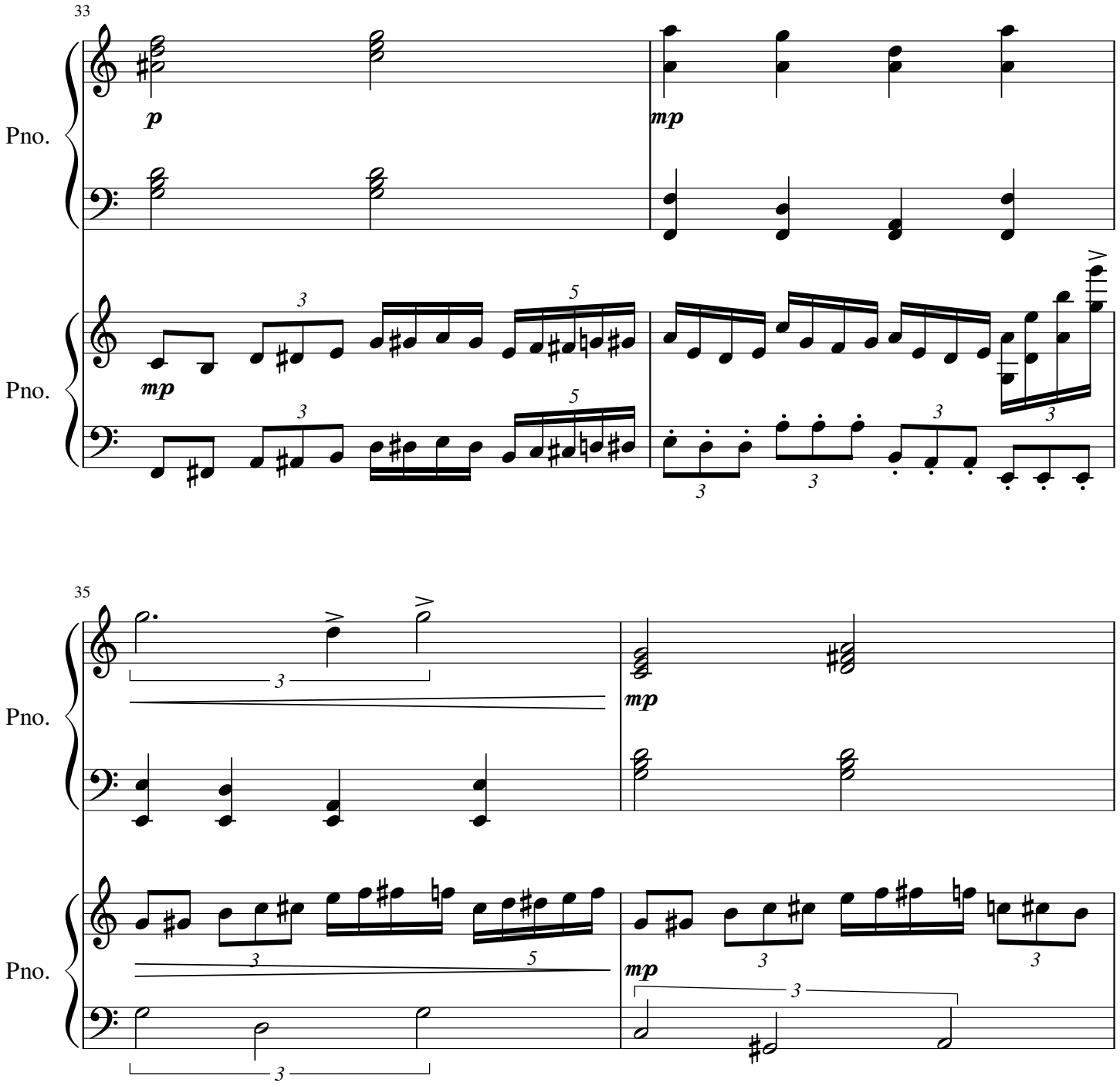
33
Pno.
p
mp
Pno.
mp
35
Pno.
mp
Pno.
mp

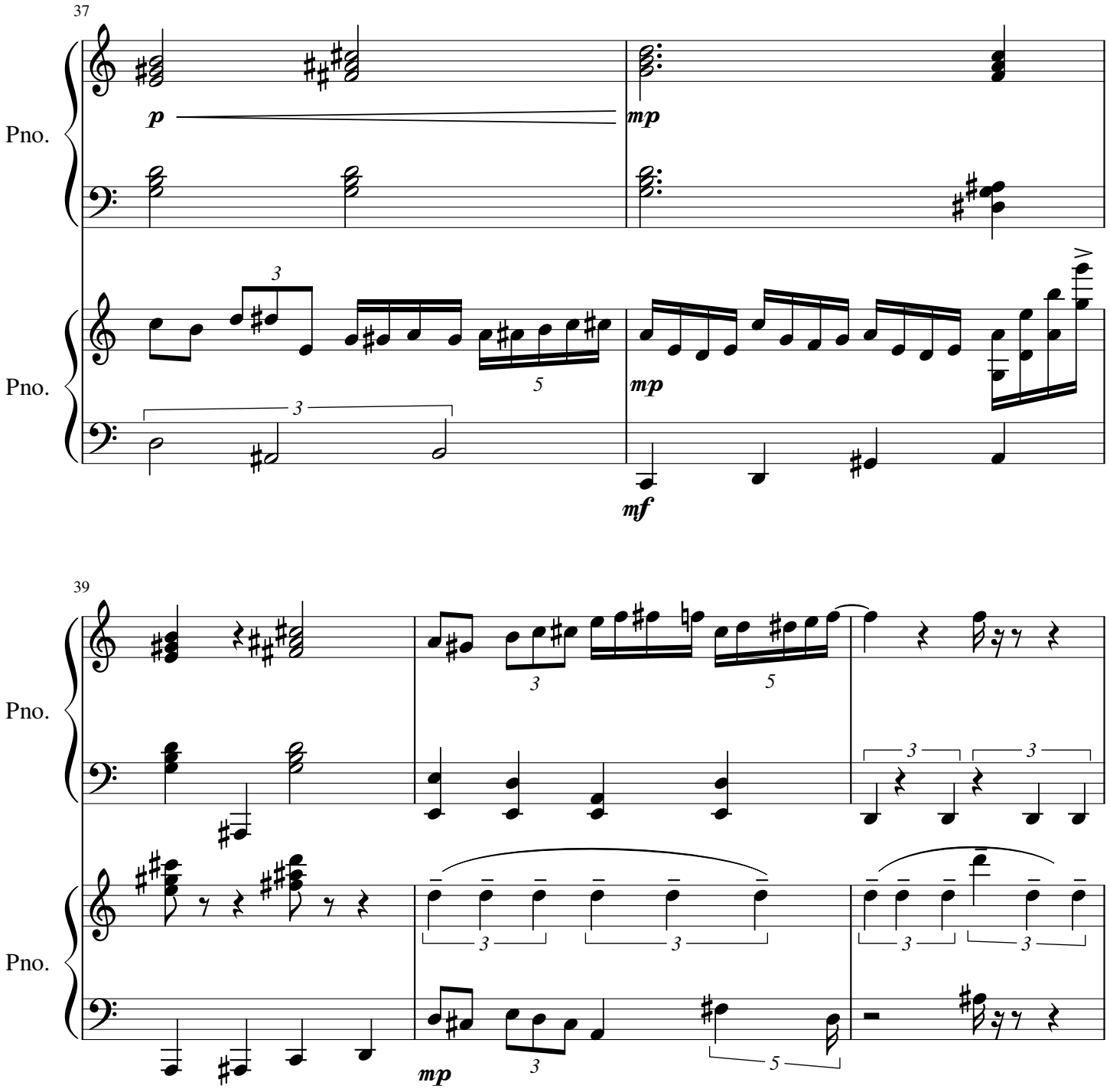
37
Pno.
p
mp
3
5
Pno.
3
mp
mf
39
Pno.
3
5
3
3
Pno.
3
3
3
3
mp
3
5

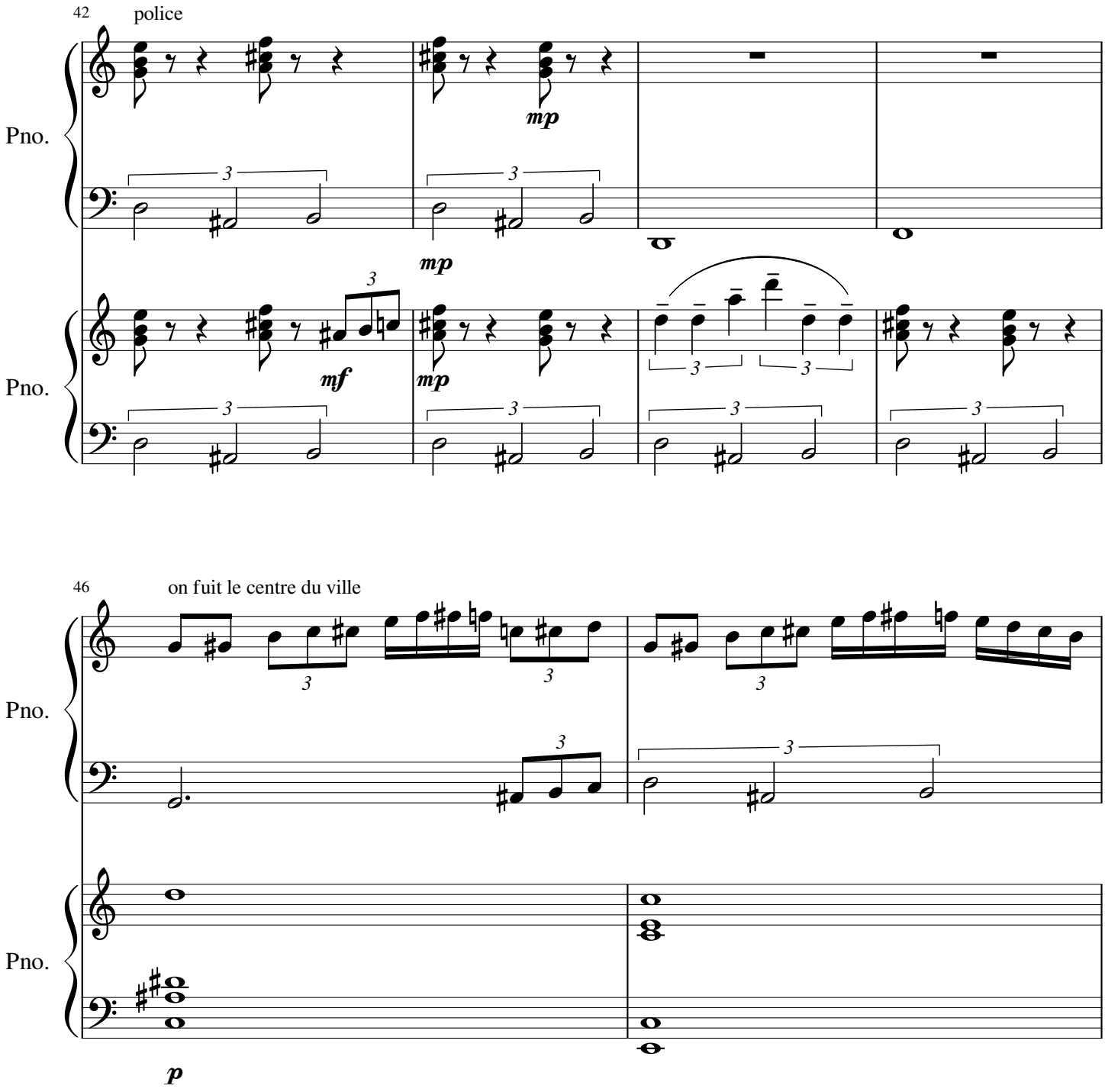
42
police
Pno.
mp
mp
mf
mp
Pno.

46
on fuit le centre du ville
Pno.
Pno.
p

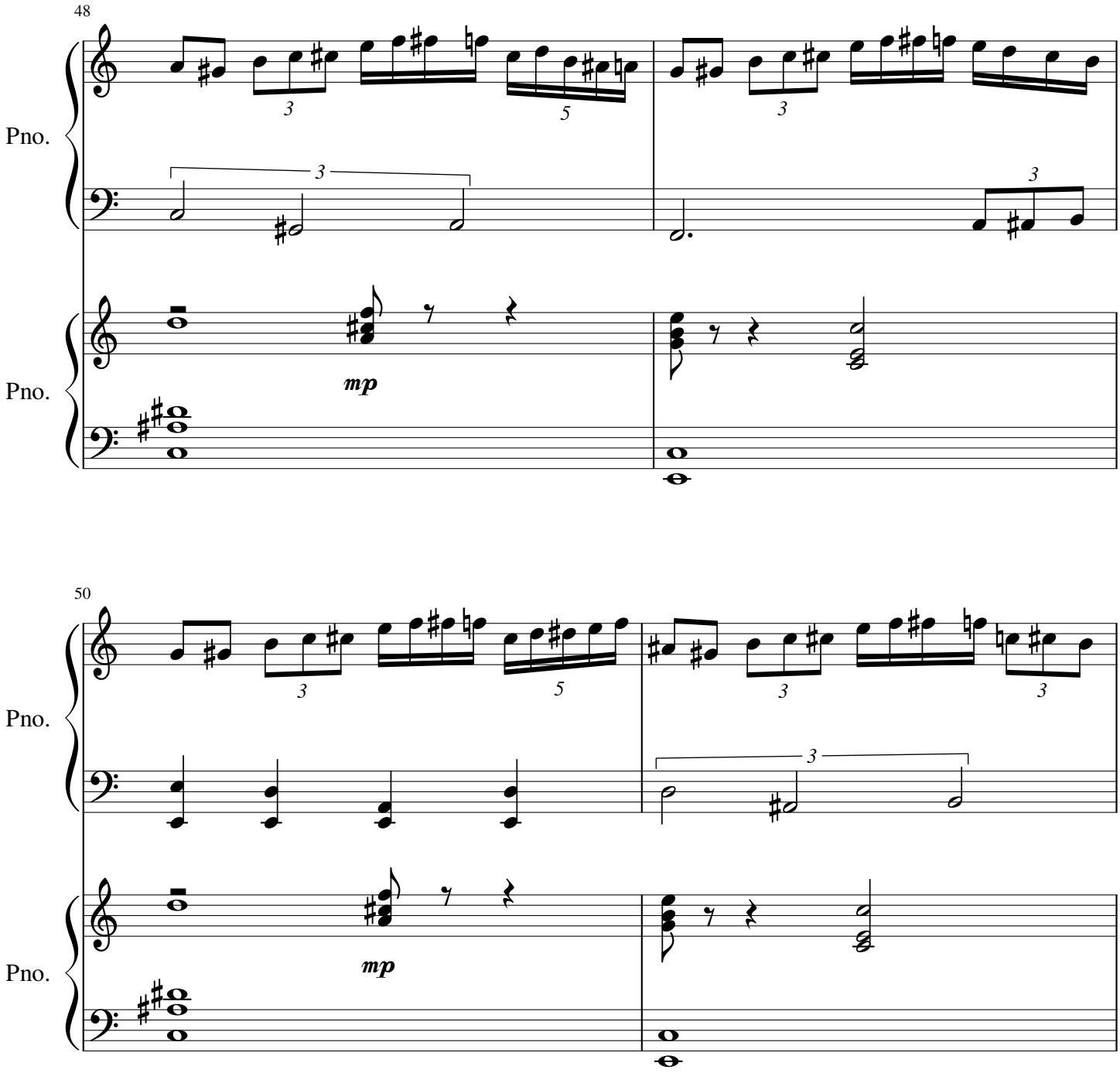
48
Pno.
Pno.
mp

50
Pno.
Pno.
mp

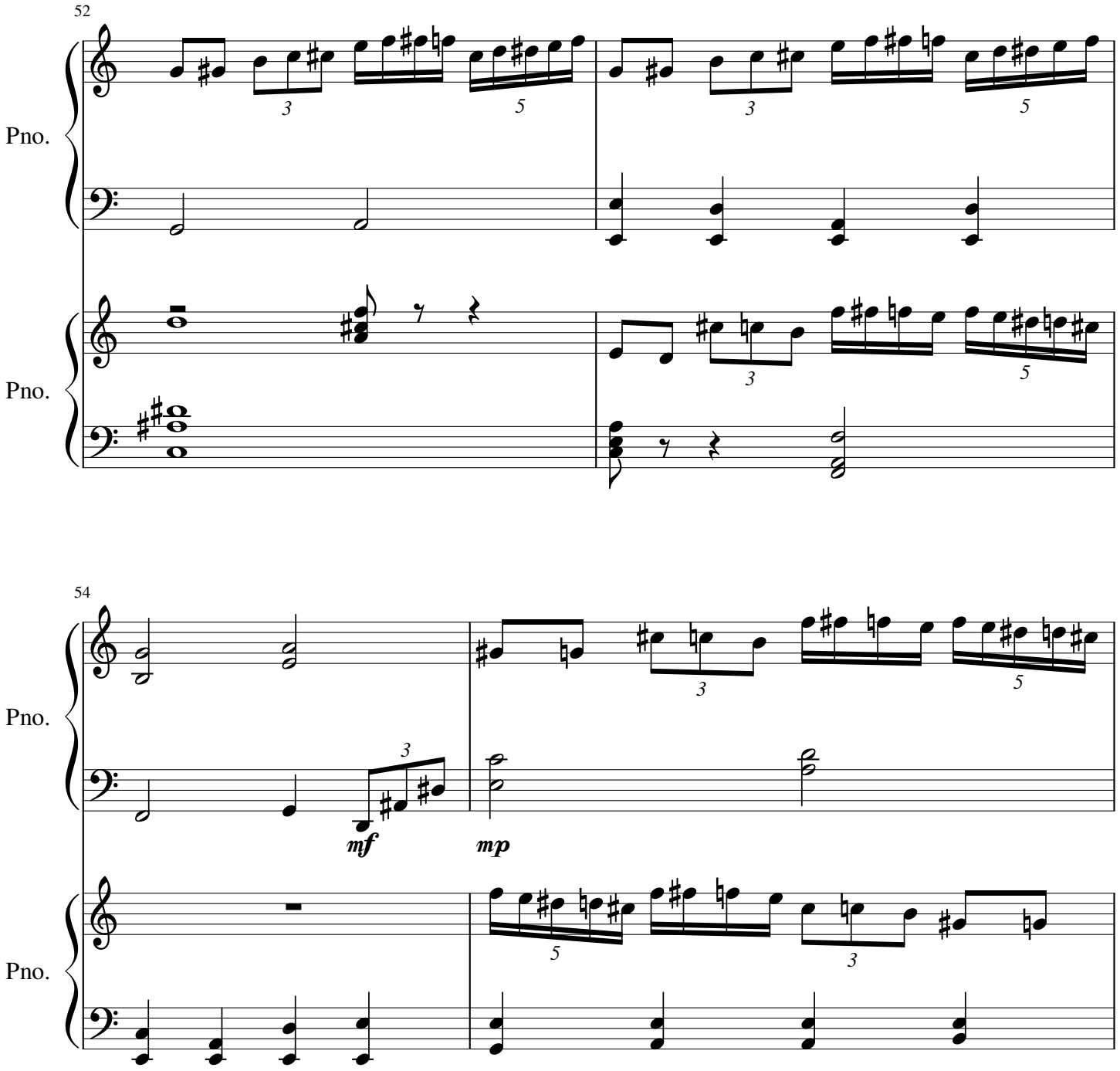
52
Pno.
Pno.
54
Pno.
Pno.
mf
mp

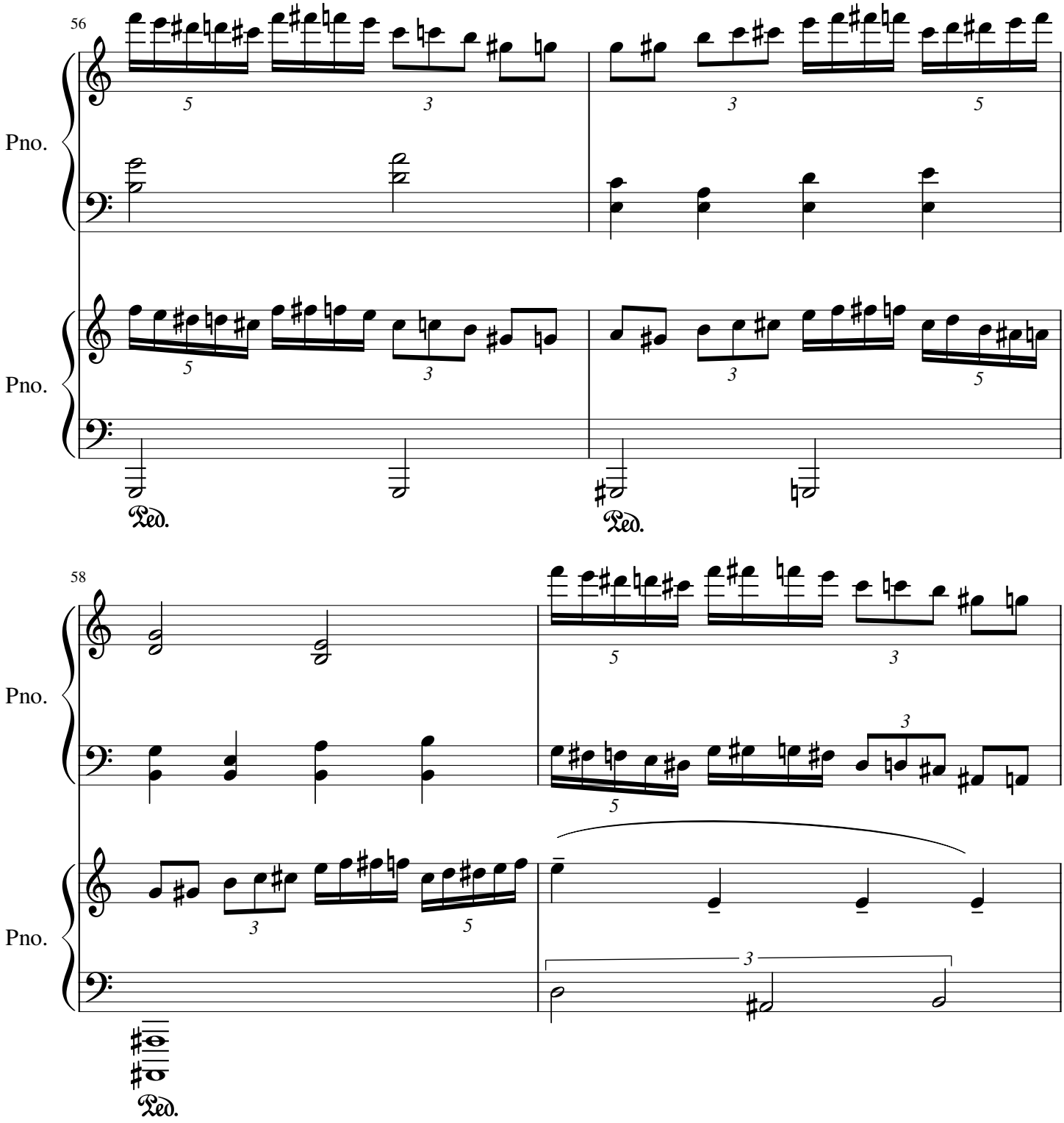
56
Pno.
Pno.
Ped.
Ped.
58
Pno.
Pno.
Ped.

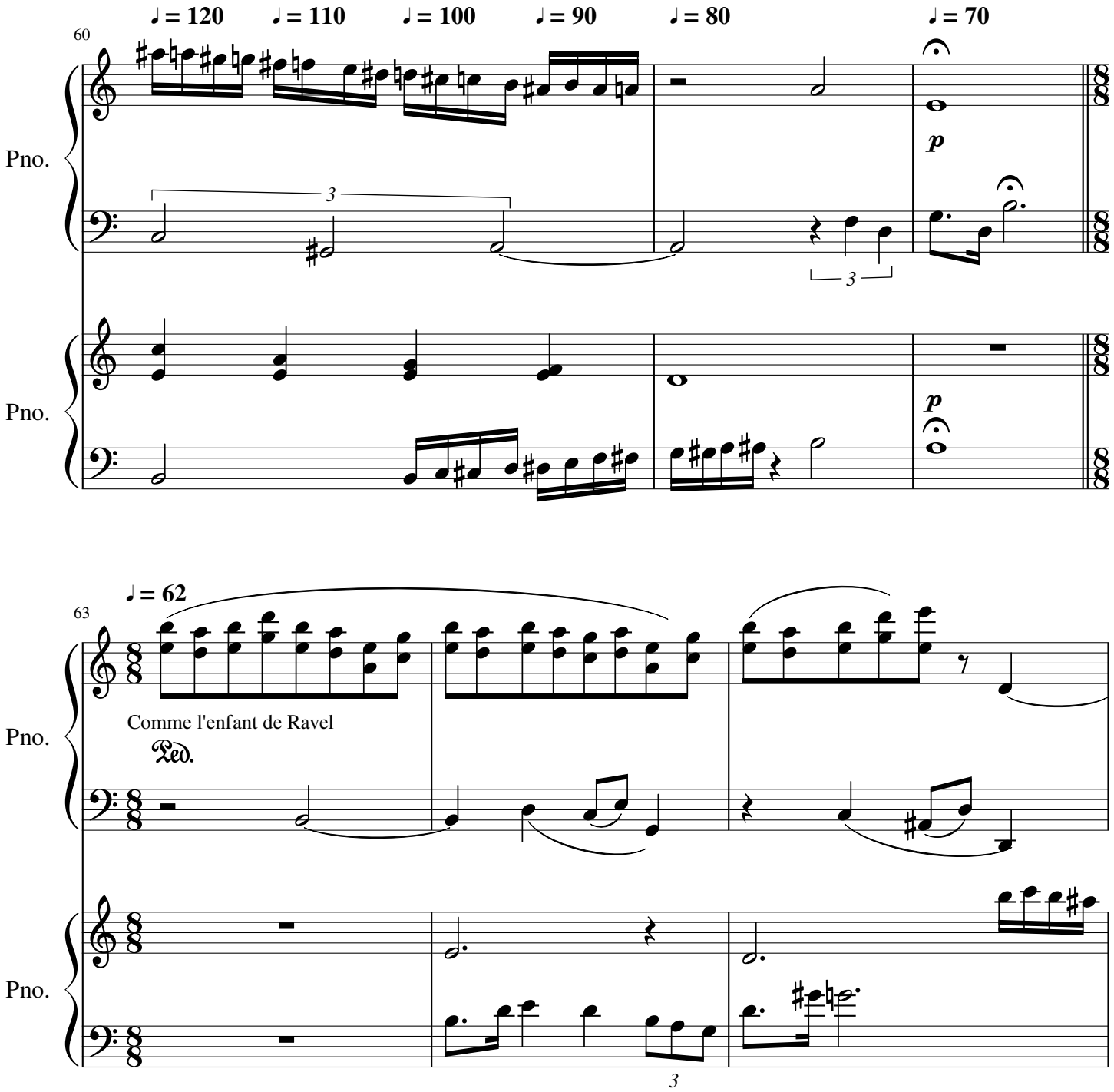
♩ = 120
♩ = 110
♩ = 100
♩ = 90
♩ = 80
♩ = 70
60
Pno.
Pno.
p
p
3
3
♩ = 62
63
Comme l'enfant de Ravel
Ped.
Pno.
Pno.
3

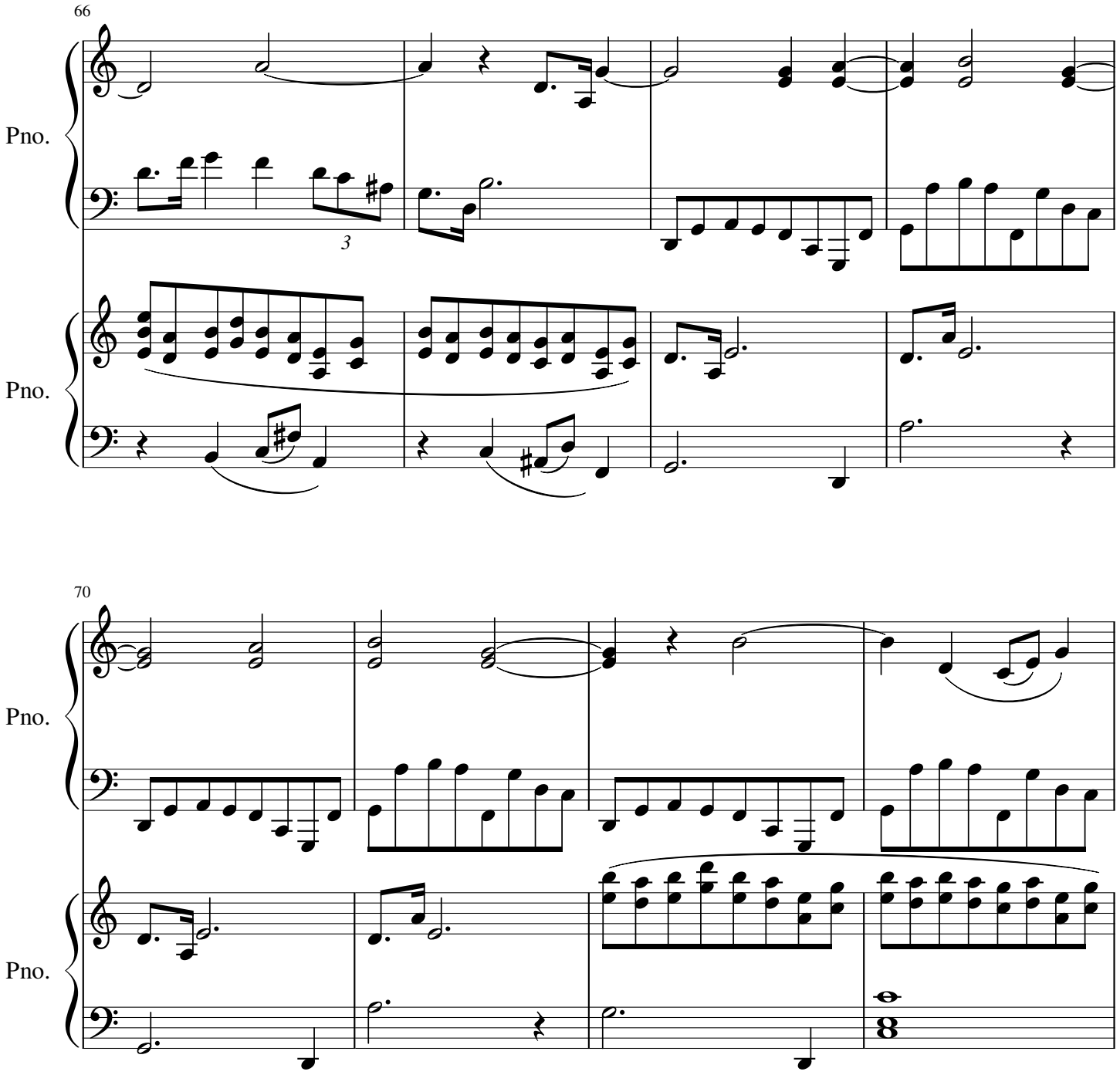
66
Pno.
3
Pno.

70
Pno.
Pno.

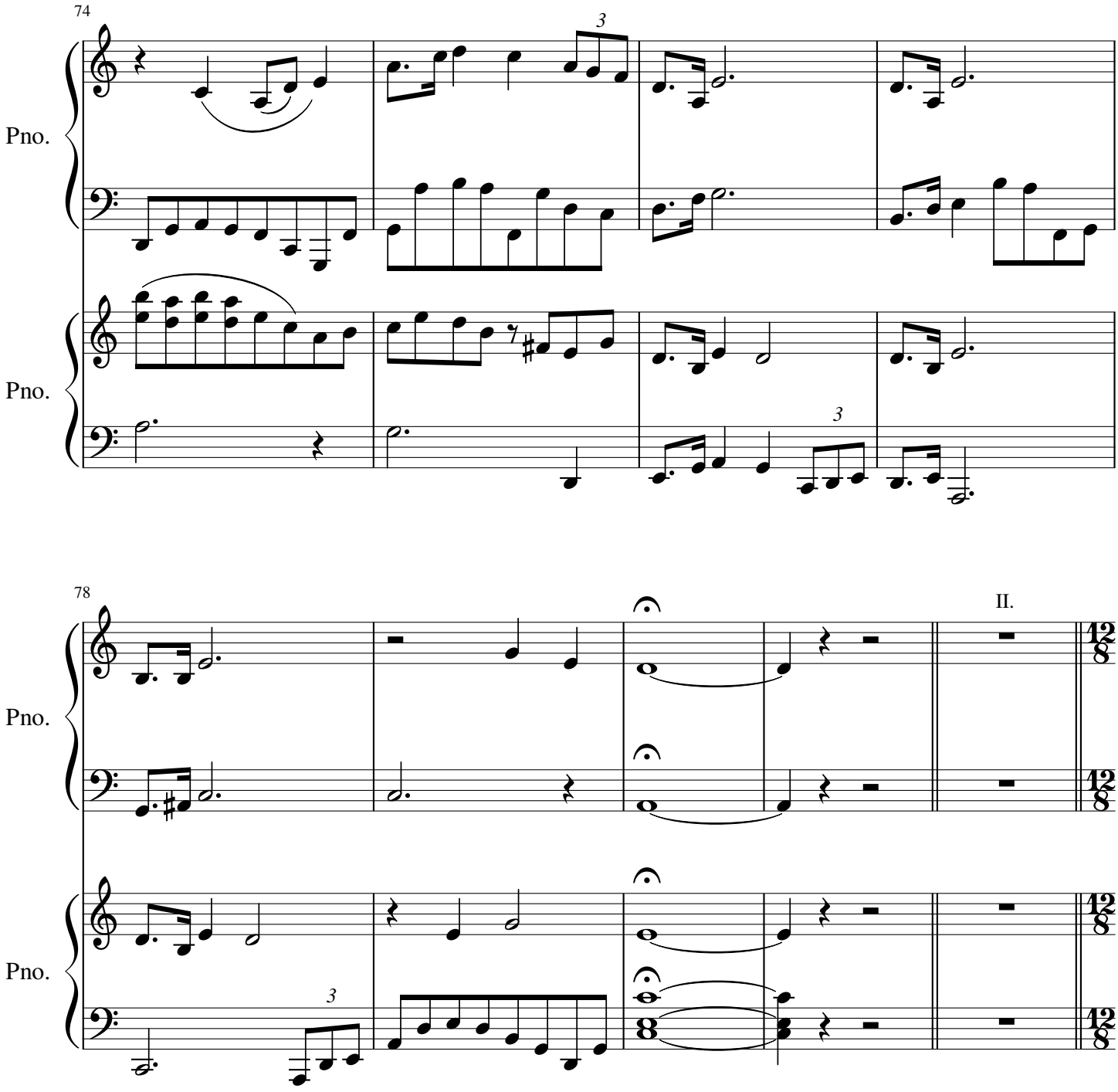
74
Pno.
Pno.
3
3

78
II.
Pno.
Pno.
3

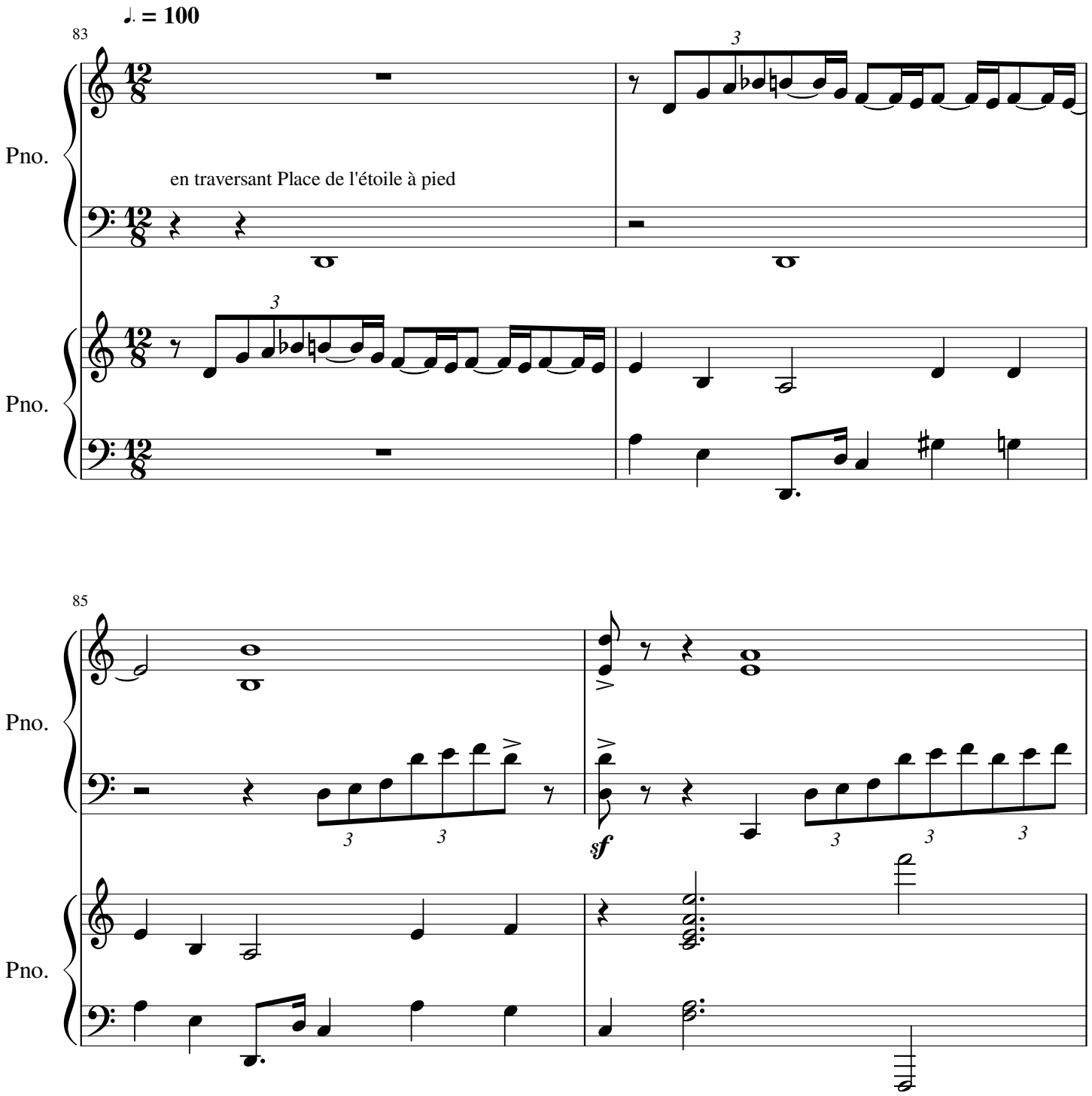
♩. = 100
83
Pno.
en traversant Place de l'étoile à pied
Pno.
85
Pno.
sf
Pno.

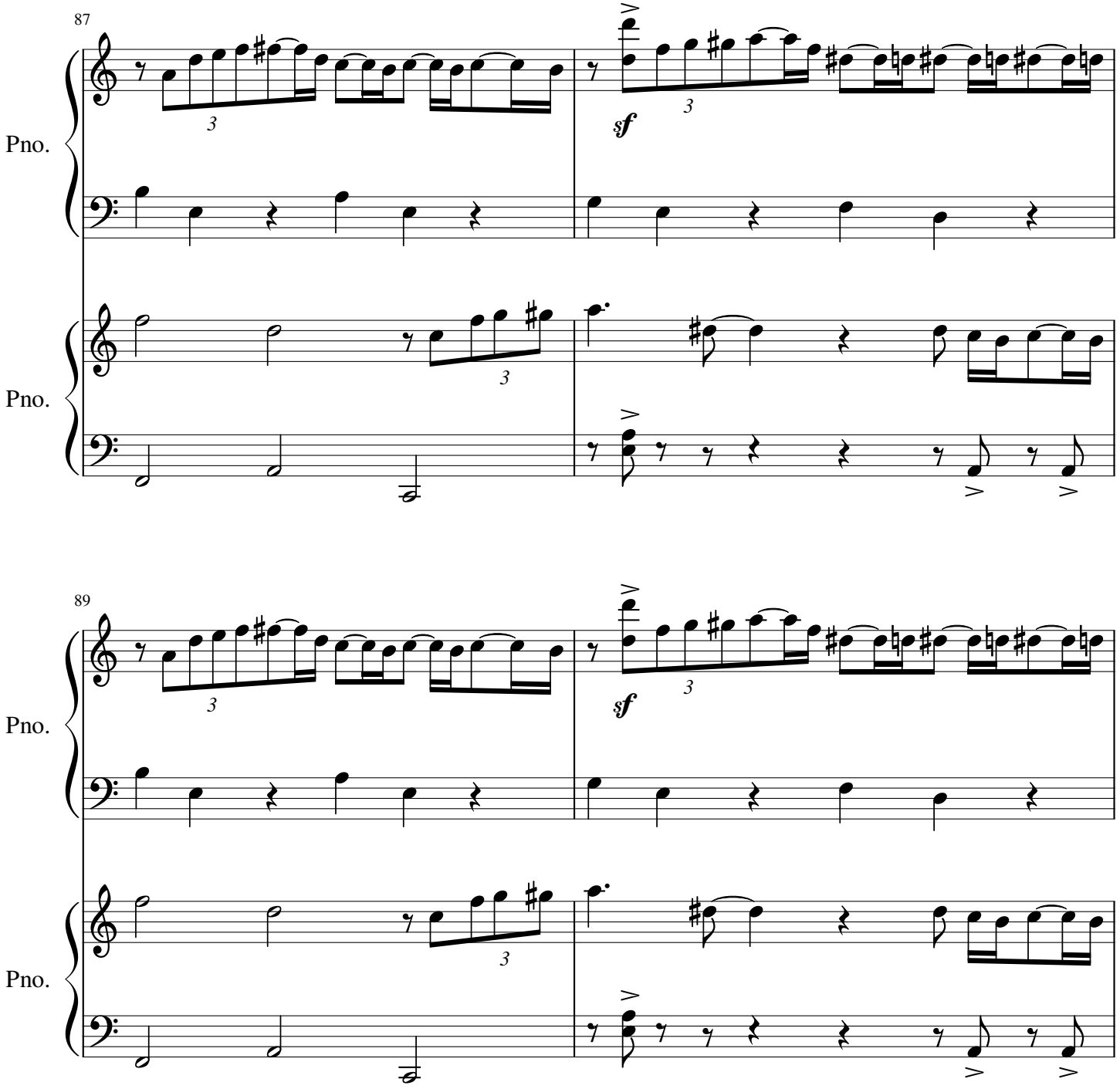
87
Pno.
Pno.
3
3
sf

89
Pno.
Pno.
3
3
sf

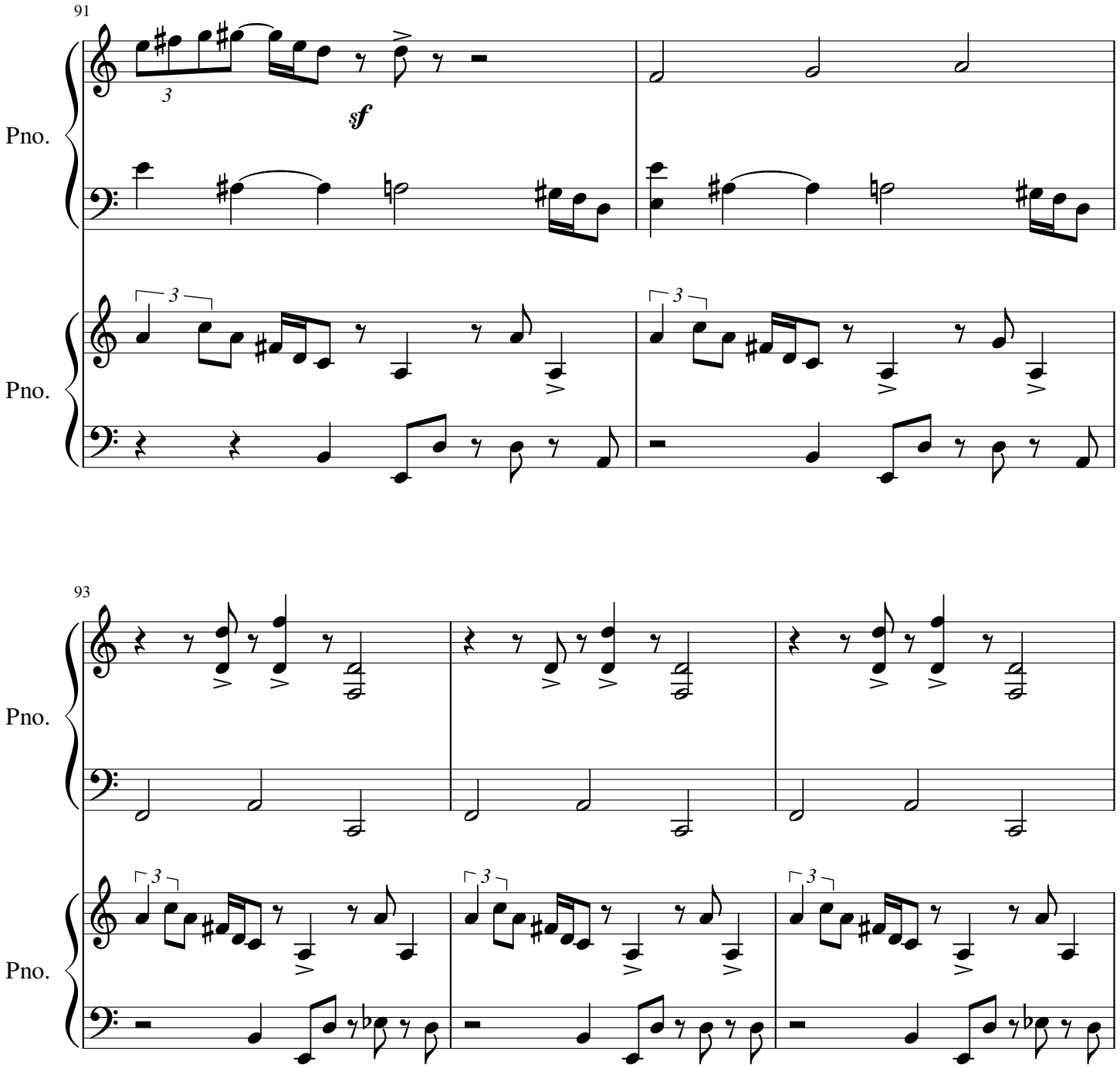
91
Pno.
sf
Pno.
93
Pno.
Pno.

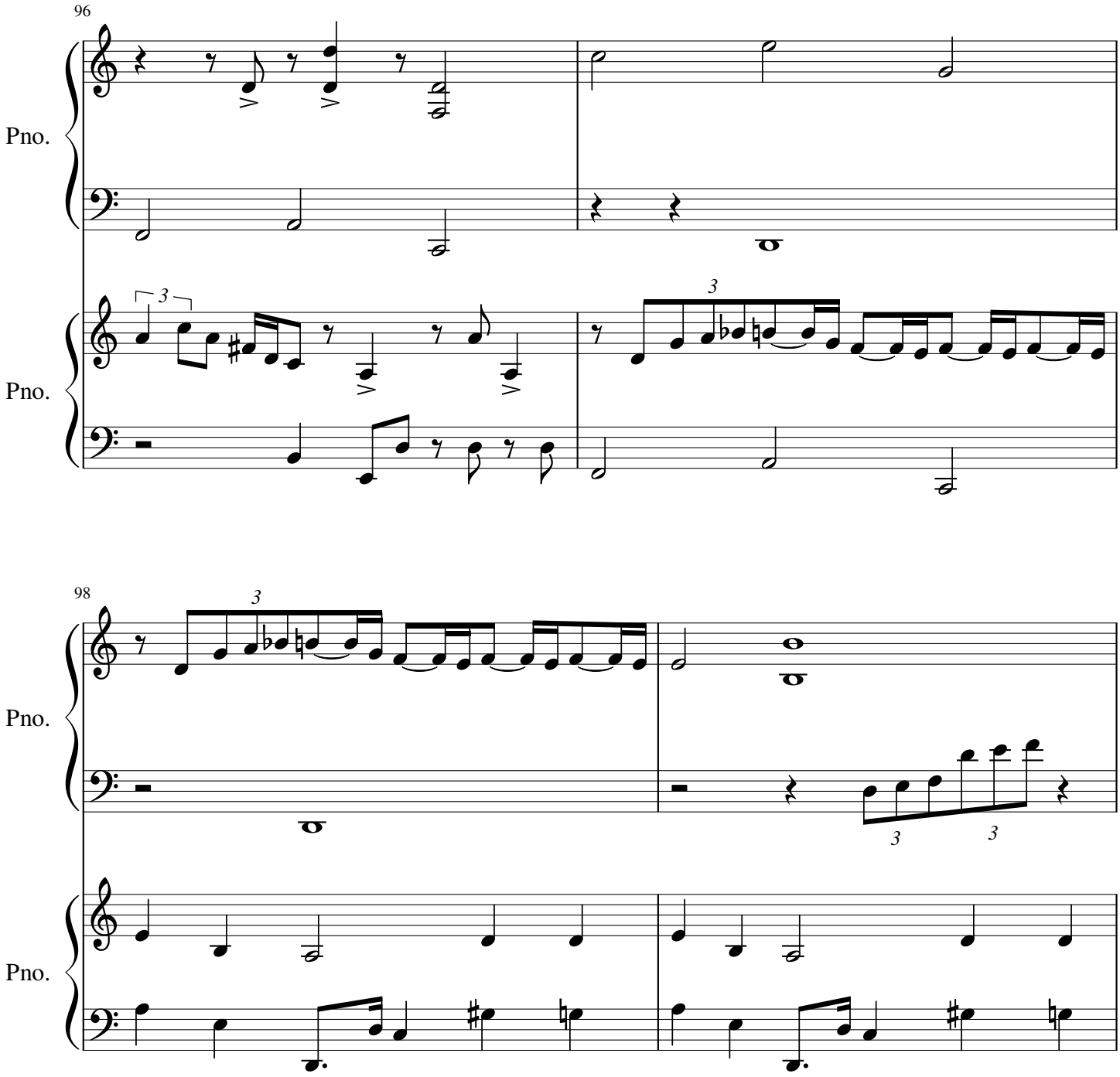
96
Pno.
Pno.
3
3

98
Pno.
Pno.
3
3
3

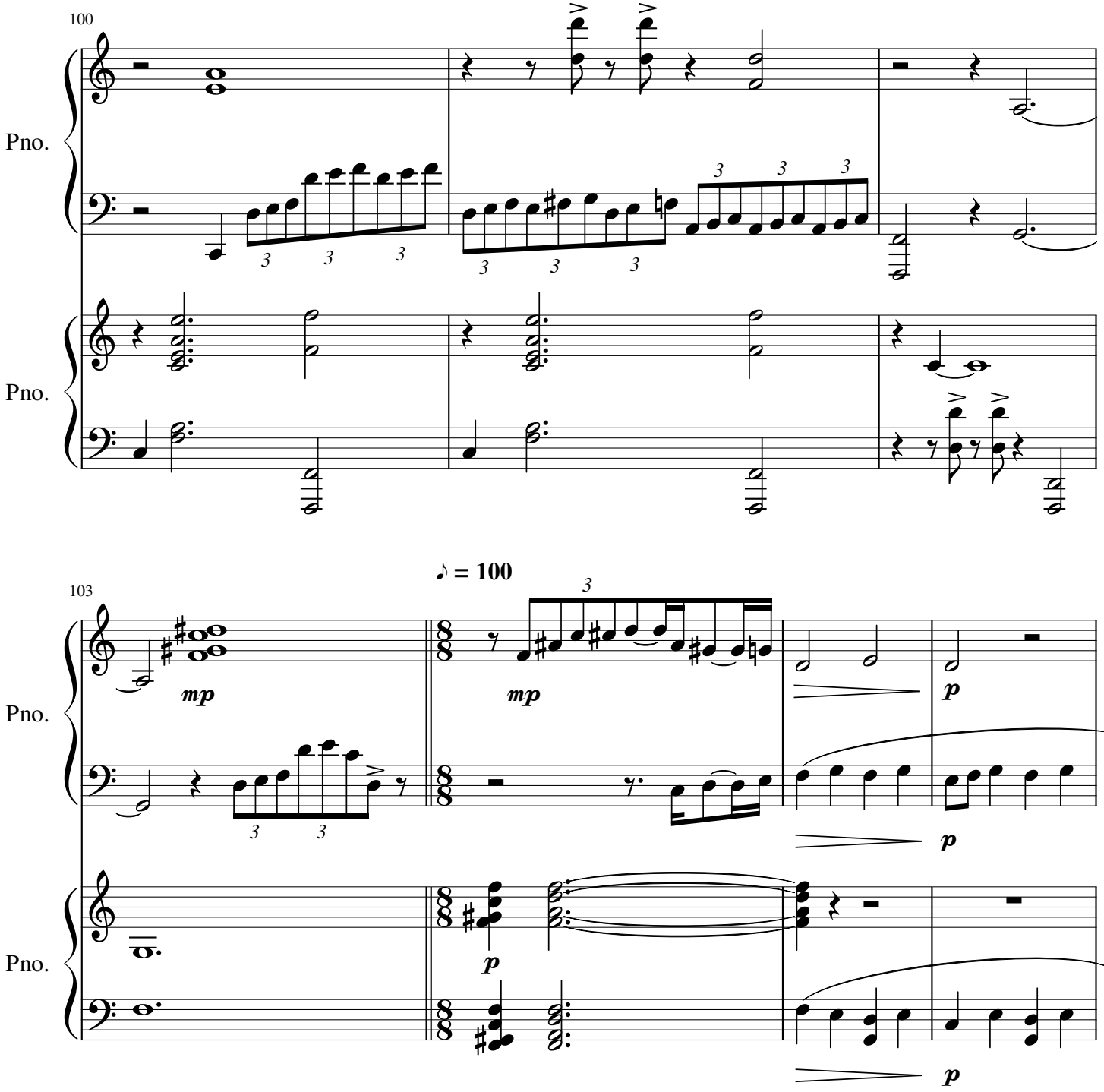
100
Pno.
Pno.
♪ = 100
103
Pno.
Pno.
mp
mp
p
p
p
p

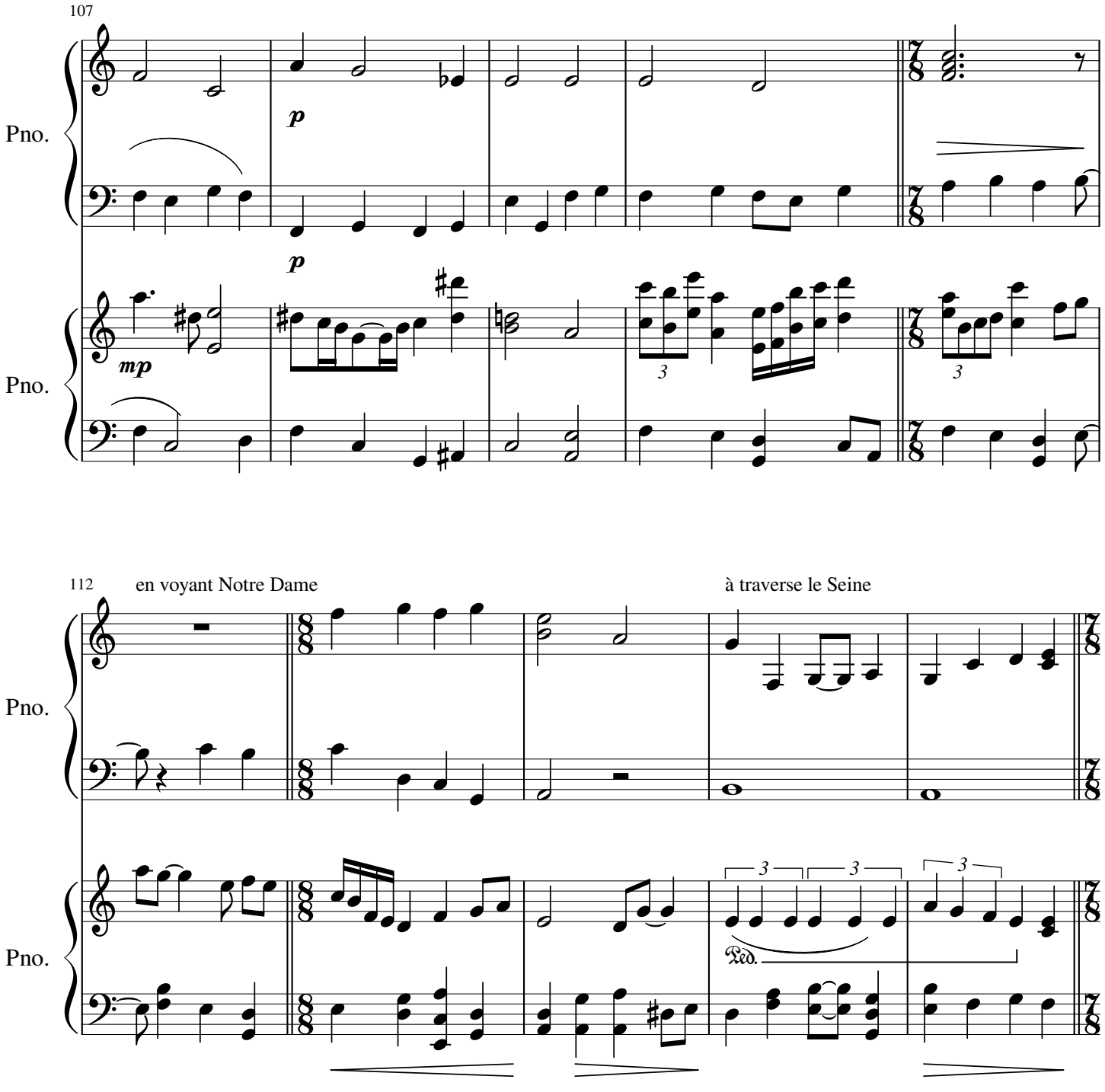
107
Pno.
p
p
Pno.
mp
3
3
112
en voyant Notre Dame
à traverse le Seine
Pno.
Pno.
3
3
3
Ped.

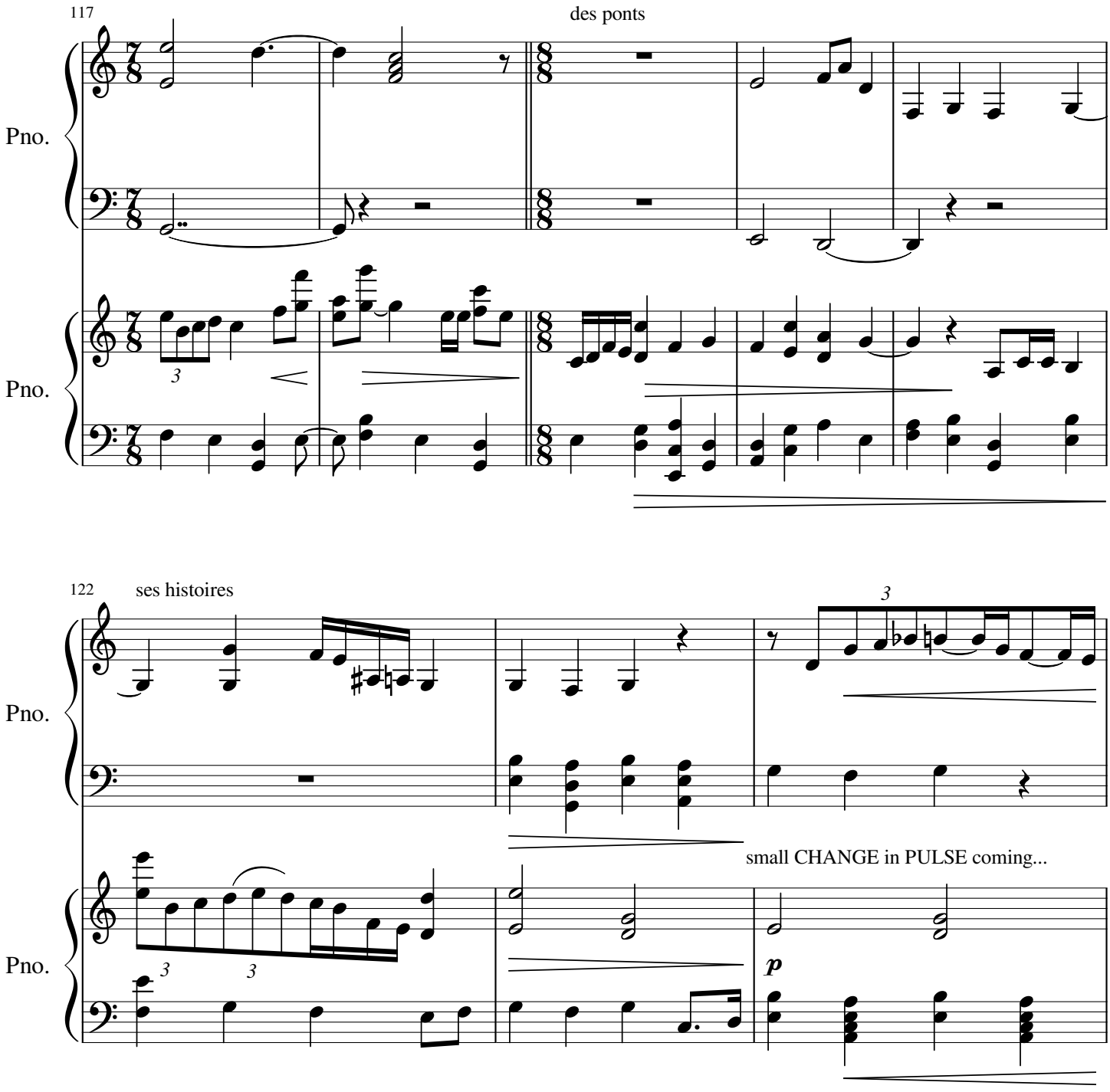
117
des ponts
Pno.
Pno.
122
ses histoires
Pno.
small CHANGE in PULSE coming...
Pno.

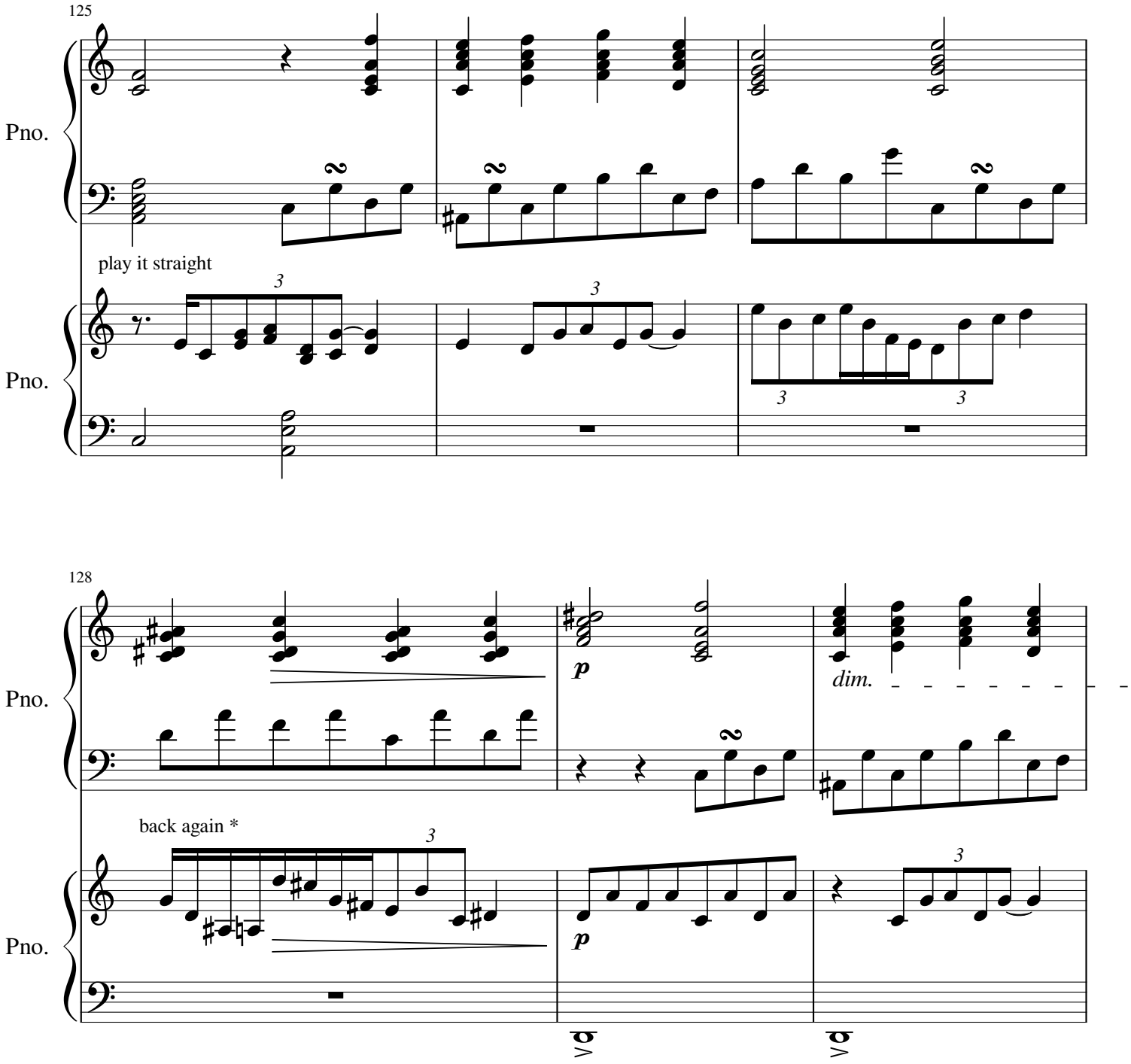

* ptretty exciting, that

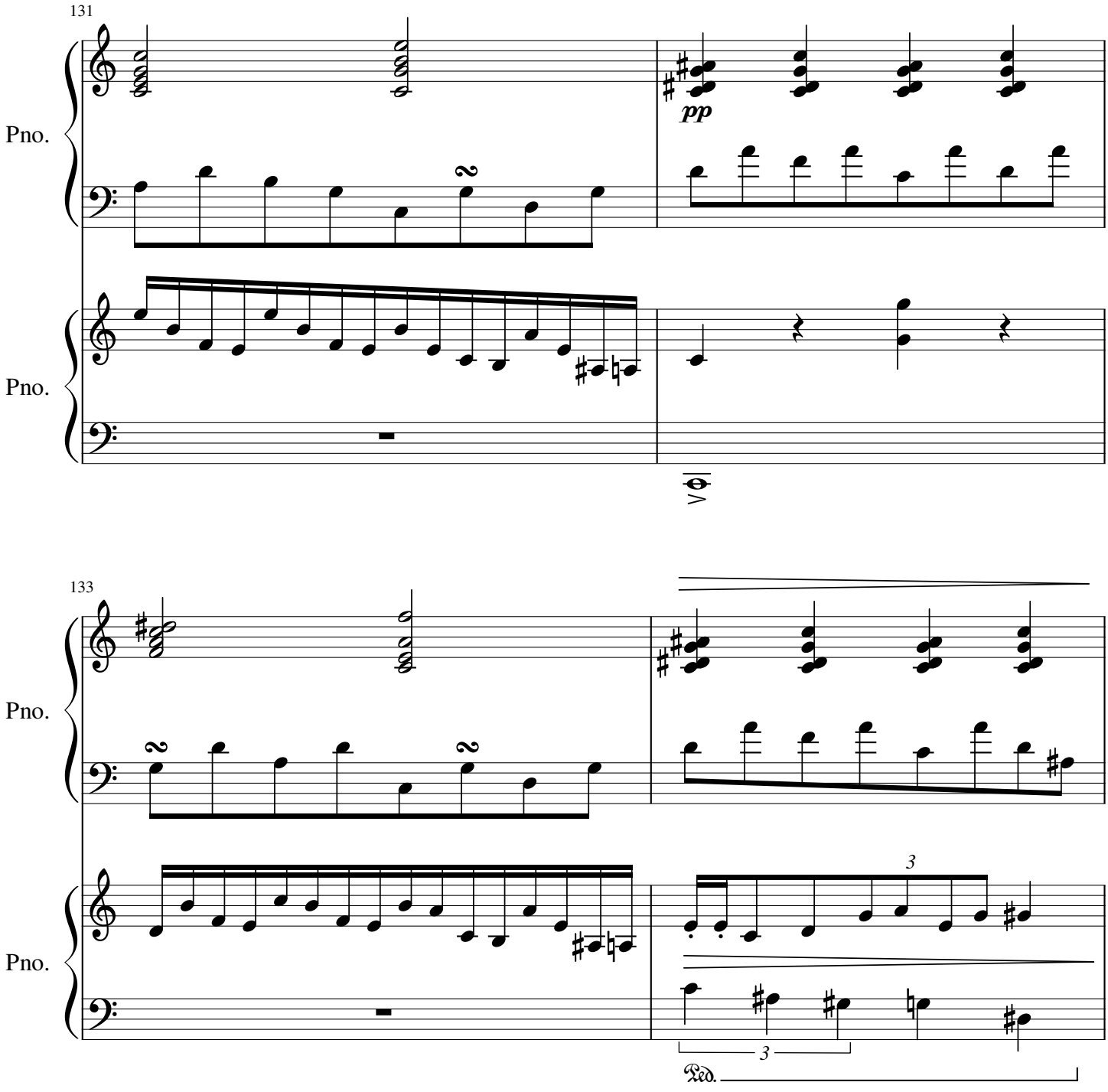
131
Pno.
pp
Pno.
133
Pno.
3
3
Ped.

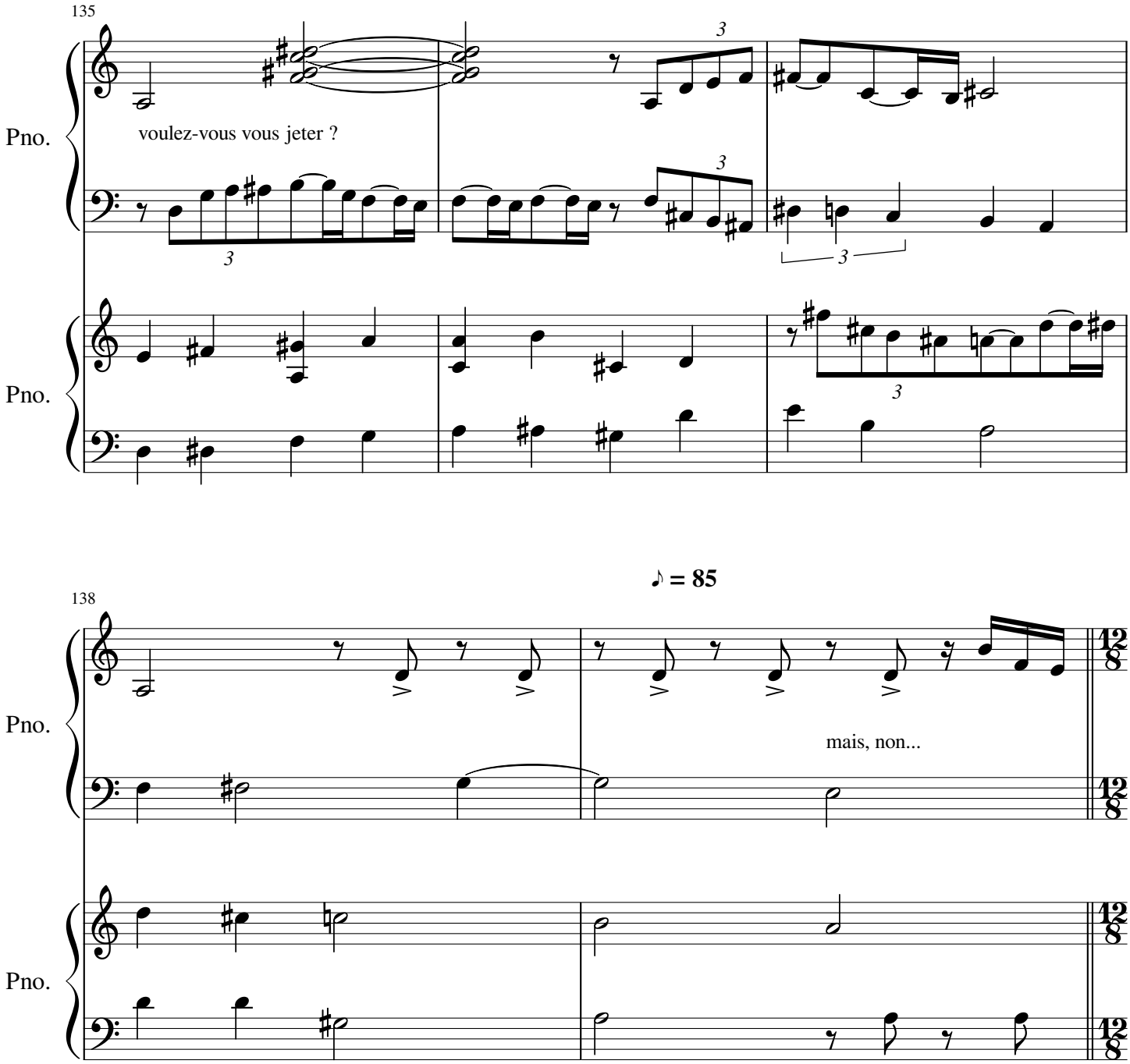
135
Pno.
voulez-vous vous jeter ?
3
3
3
3
Pno.
3

♪ = 85
138
Pno.
mais, non...
Pno.

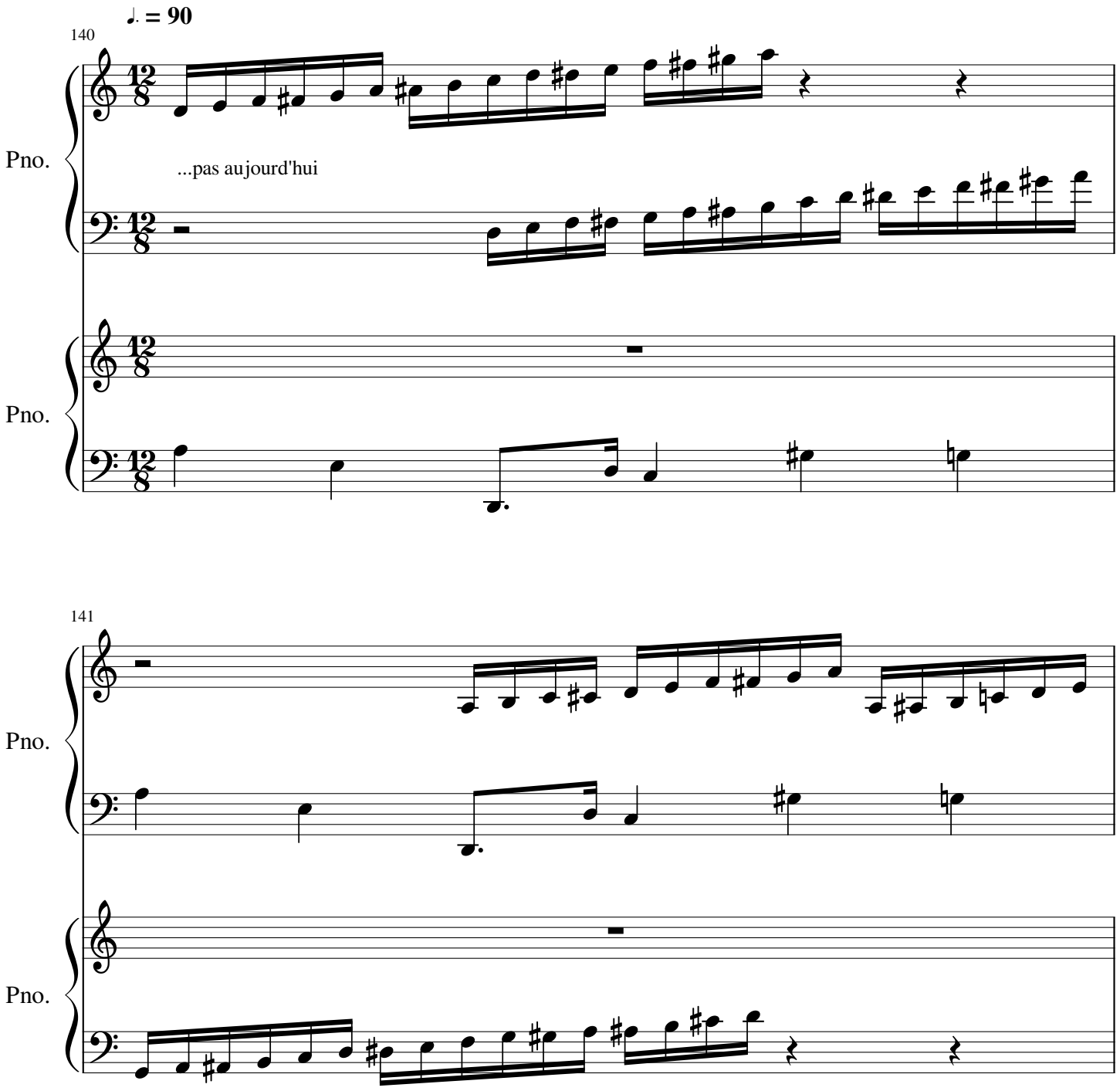
♩. = 90
140
Pno.
...pas aujourd'hui
Pno.
141
Pno.
Pno.

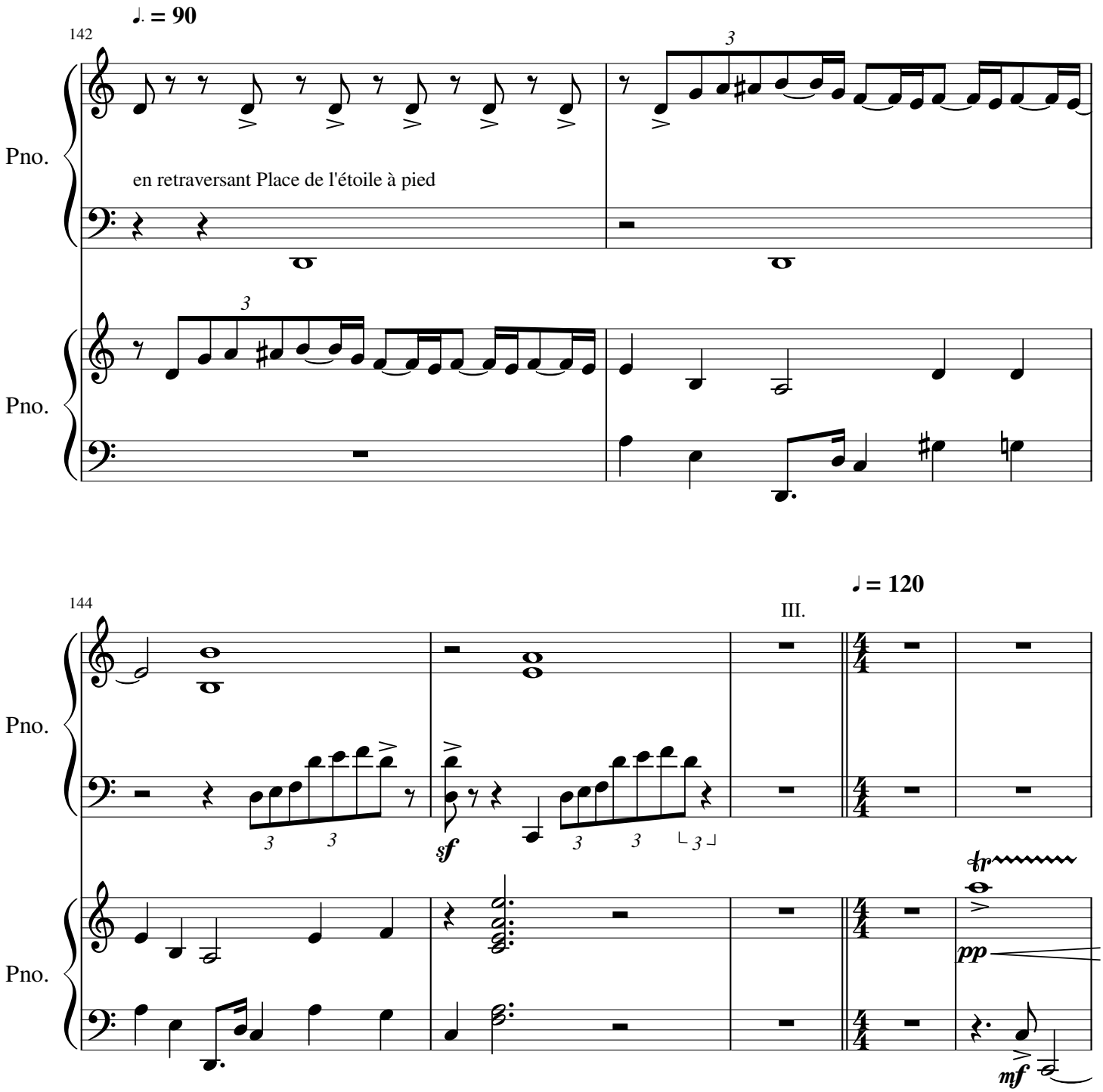
♩. = 90
142
Pno.
en retraversant Place de l'étoile à pied
Pno.
144
III.
♩ = 120
Pno.
sf
tr
pp
mf
Pno.

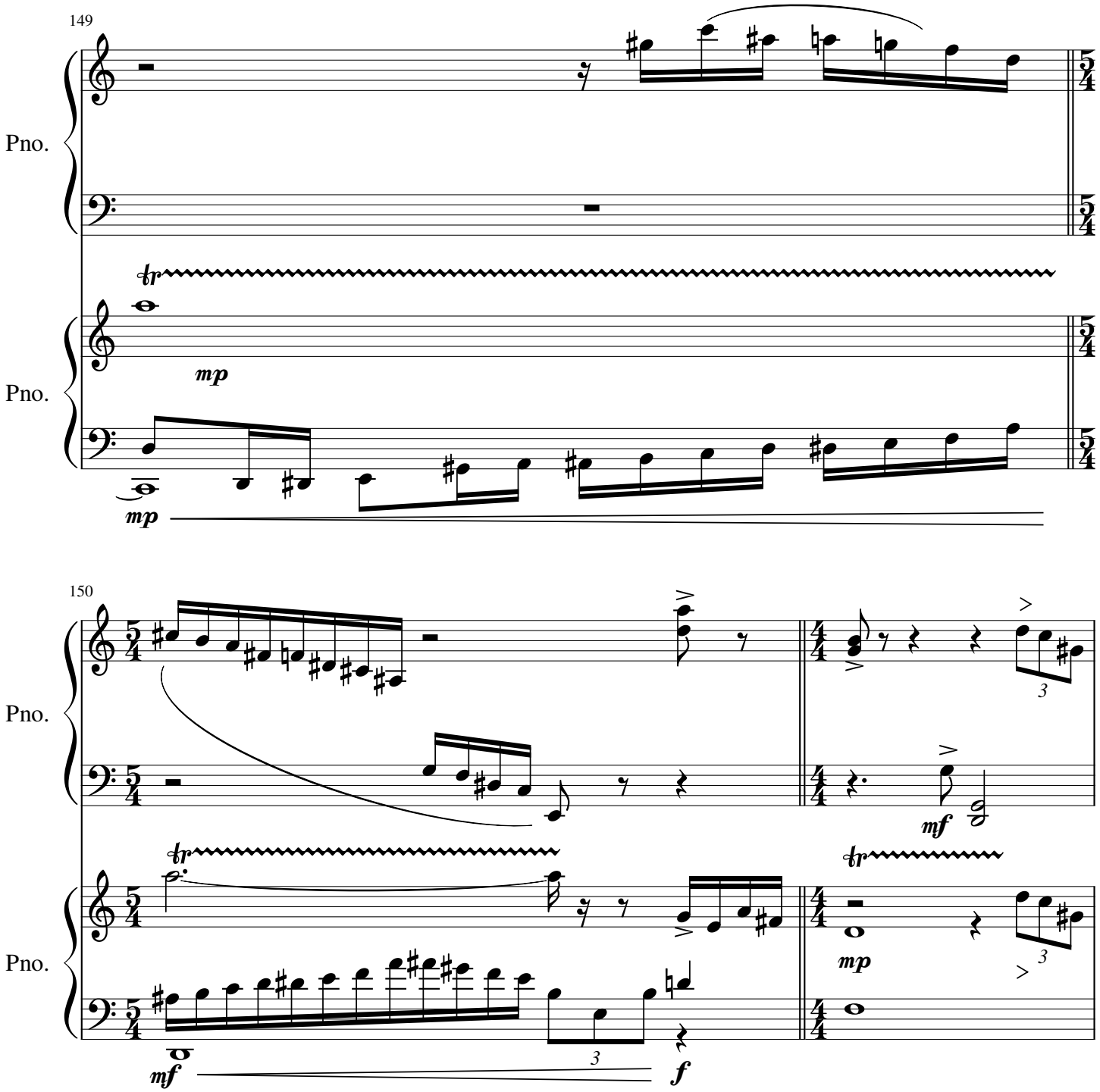
149
Pno.
Pno.
mp
mp
150
Pno.
Pno.
mf
mf
f
mp

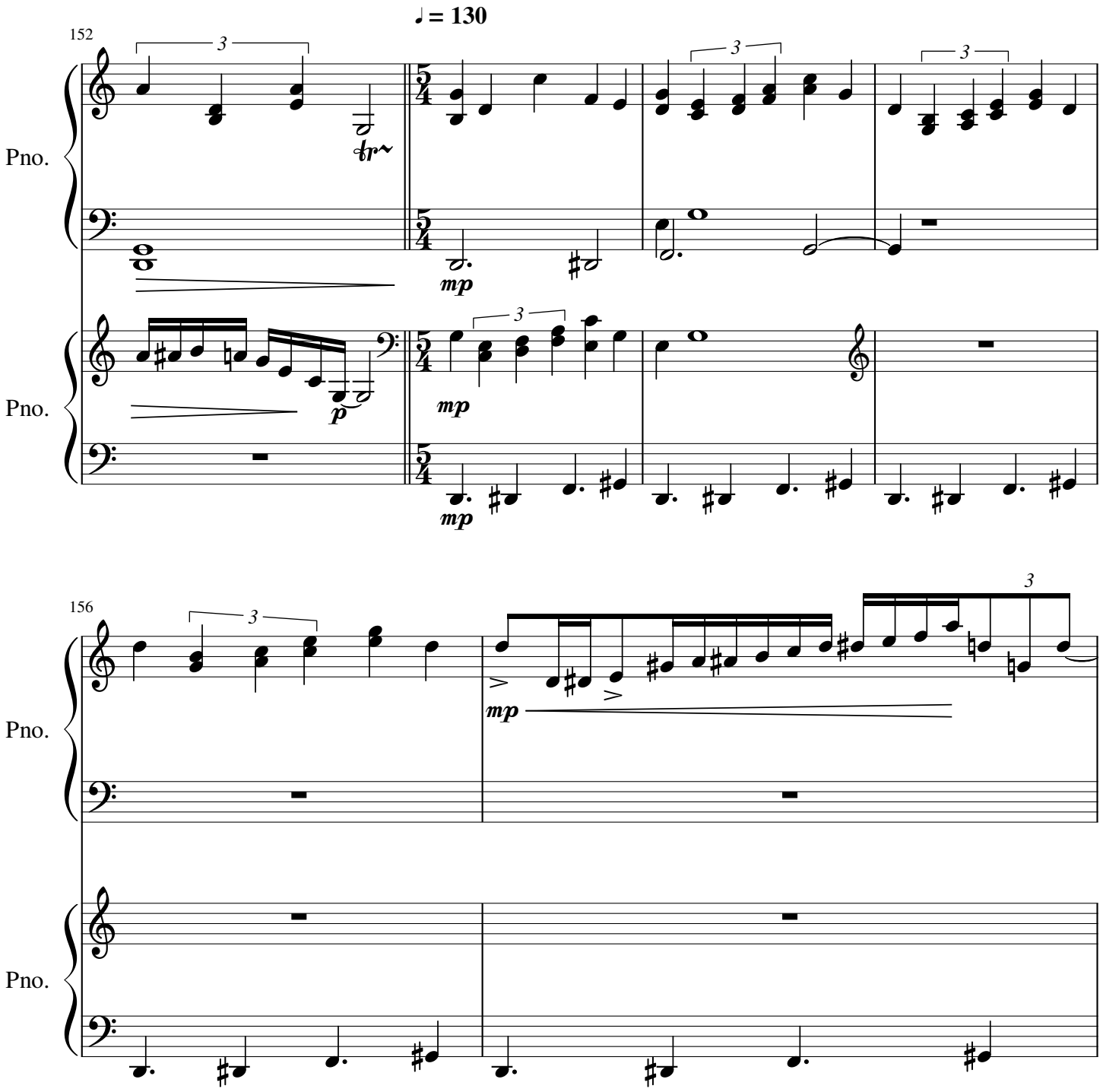
♩ = 130
152
Pno.
Pno.
156
Pno.
Pno.
mp
p
3

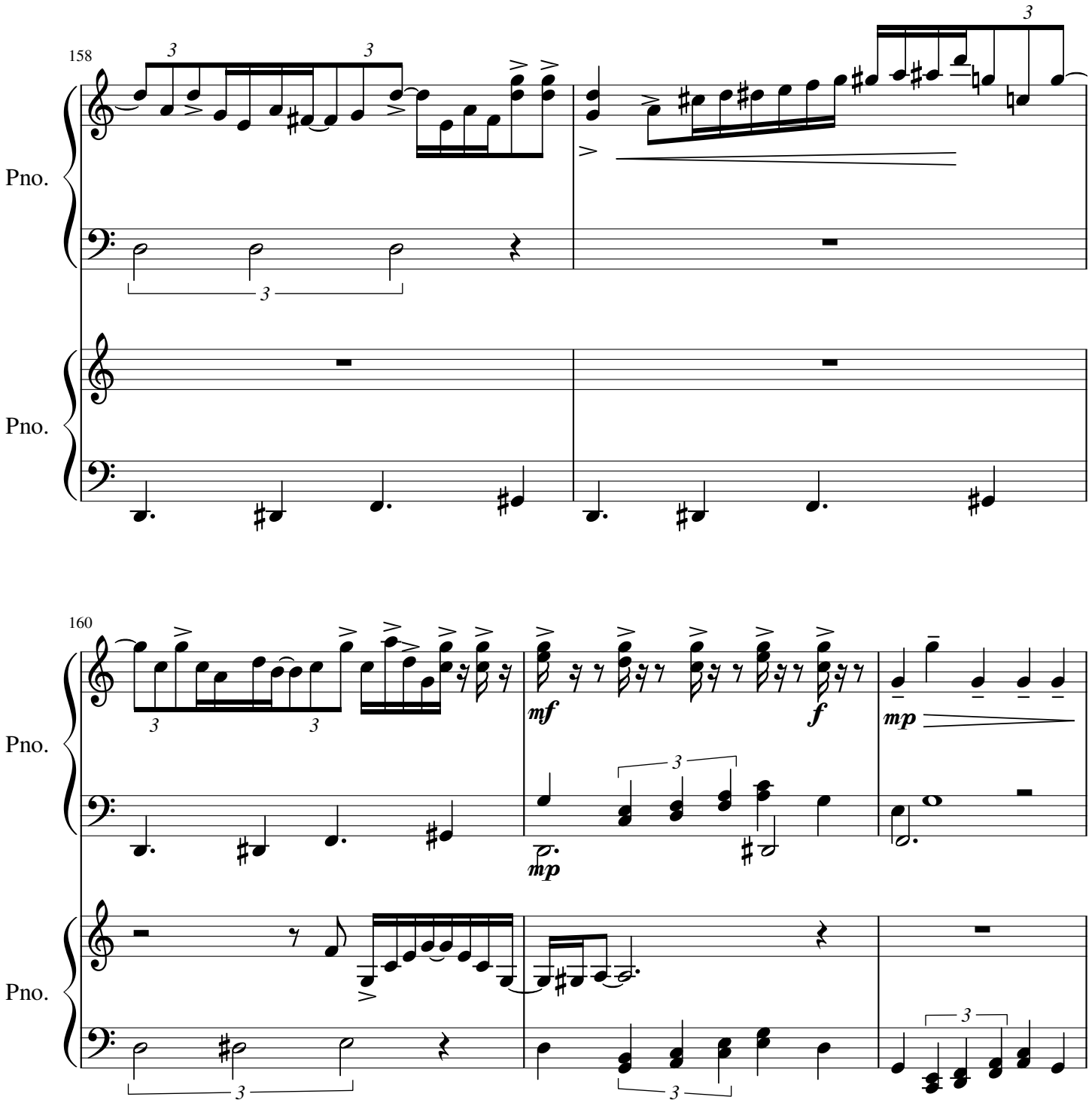
158
Pno.
Pno.
160
Pno.
Pno.
mf
f
mp
mp

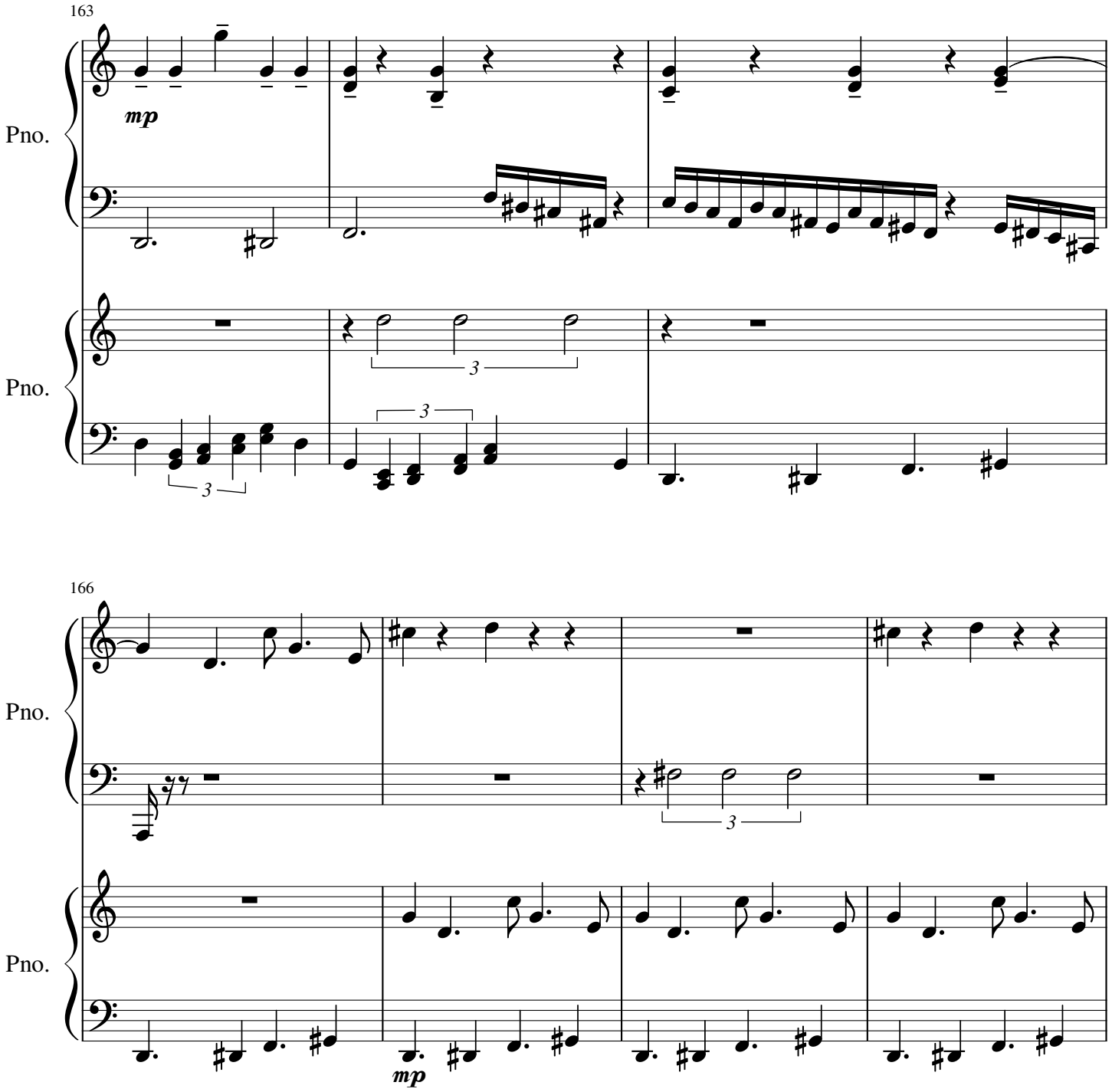
163
Pno.
mp
3
Pno.
3
3
166
Pno.
3
Pno.
mp

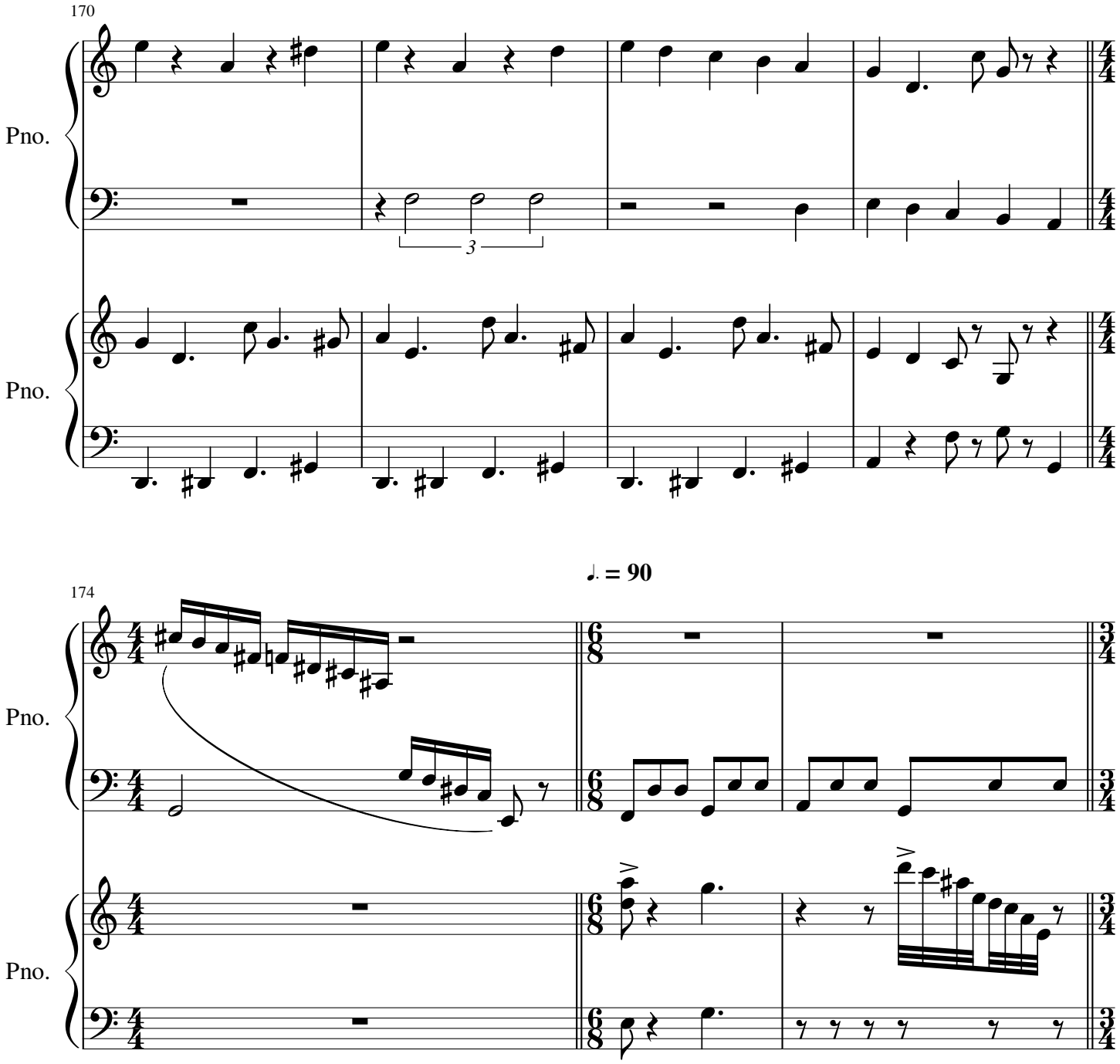
170
Pno.
Pno.
3
♩. = 90
174
Pno.
Pno.

♩ = 120 "Valse pour Laurence" (Lorenza's Waltz)

177

Pno.

pp

Sost.

An accordionist on the corner plays for a passing Belgian-Italian lady with a bright red shoulder bag

Pno.

mp

p

185

Pno.

p

Sost.

pp

Pno.

mp

mp

p

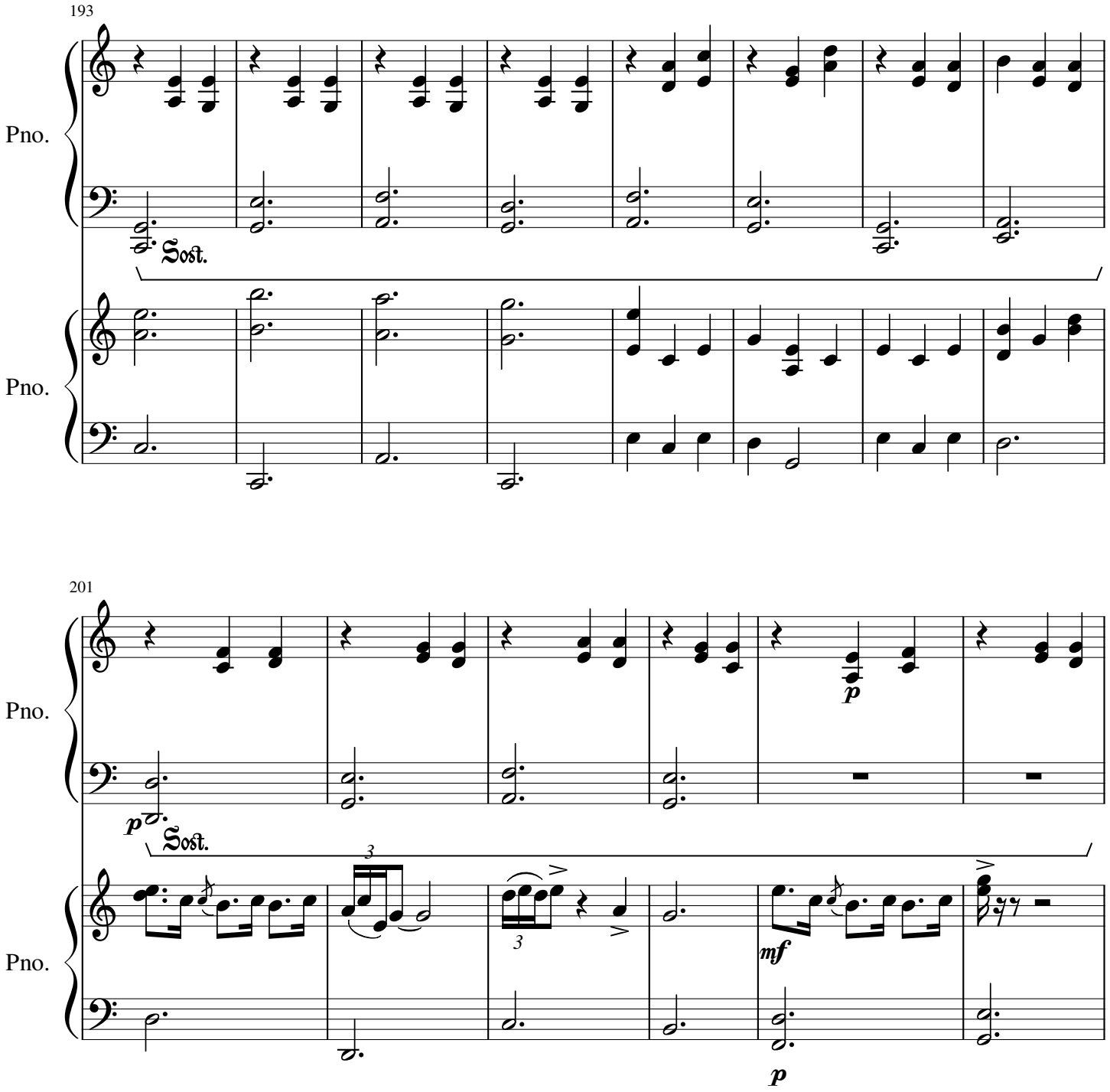
193
Pno.
Sost.
Pno.

201
Pno.
p
Sost.
3
3
mf
p
Pno.

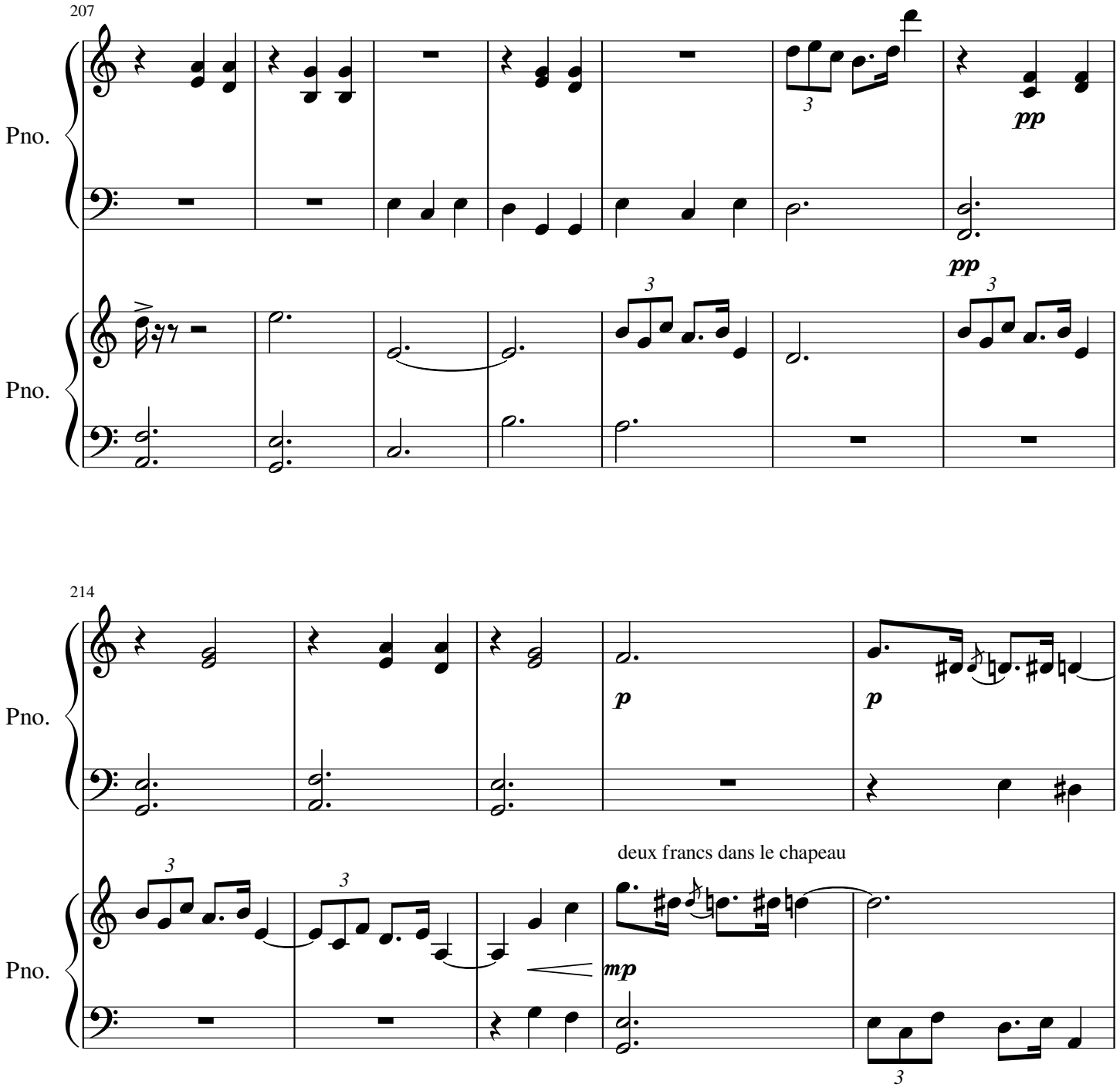
207
Pno.
pp
pp
Pno.
214
Pno.
p
p
deux francs dans le chapeau
Pno.
mp

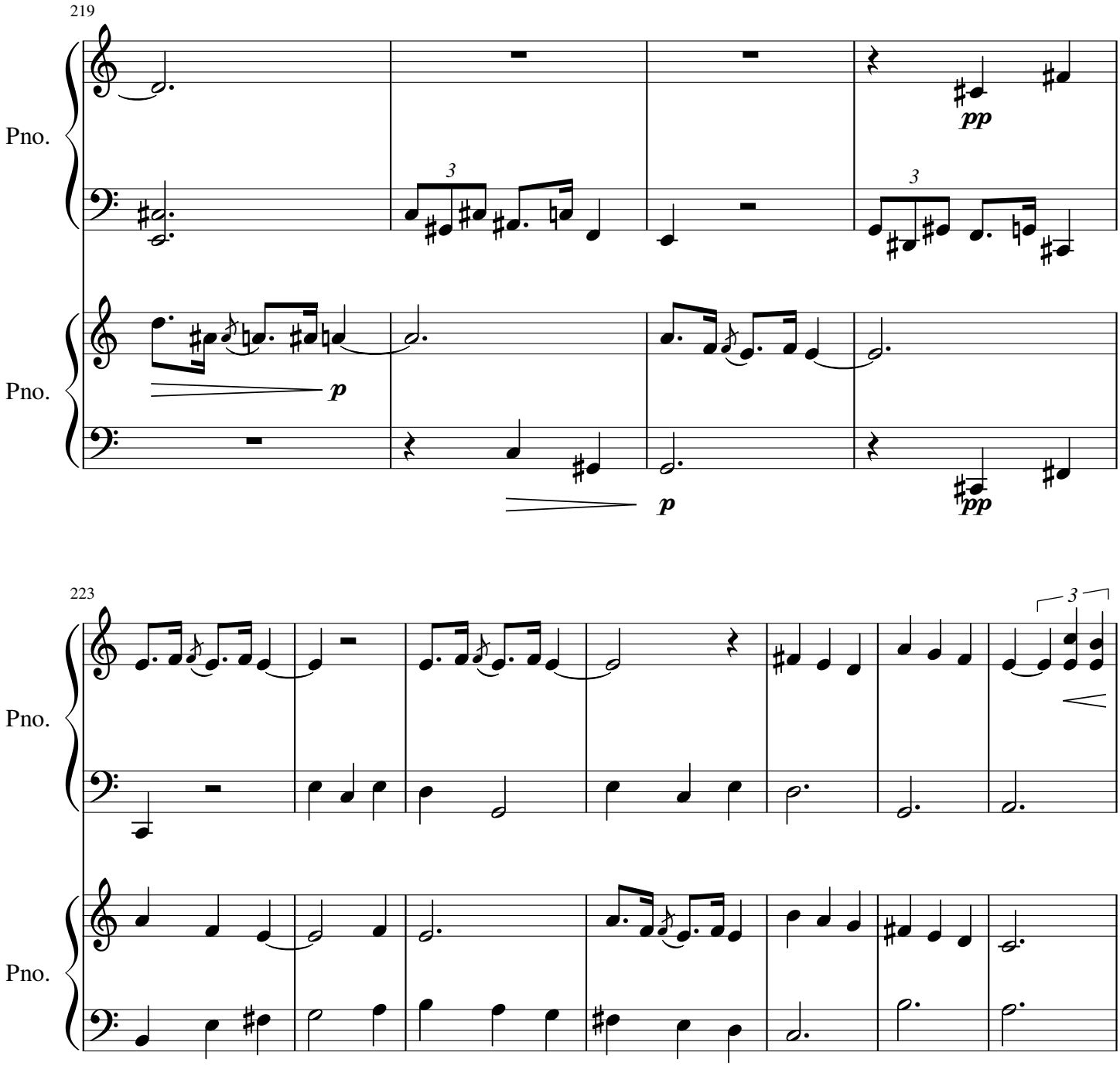

Ah, oui, sous le ciel de Paris... un peu poulué

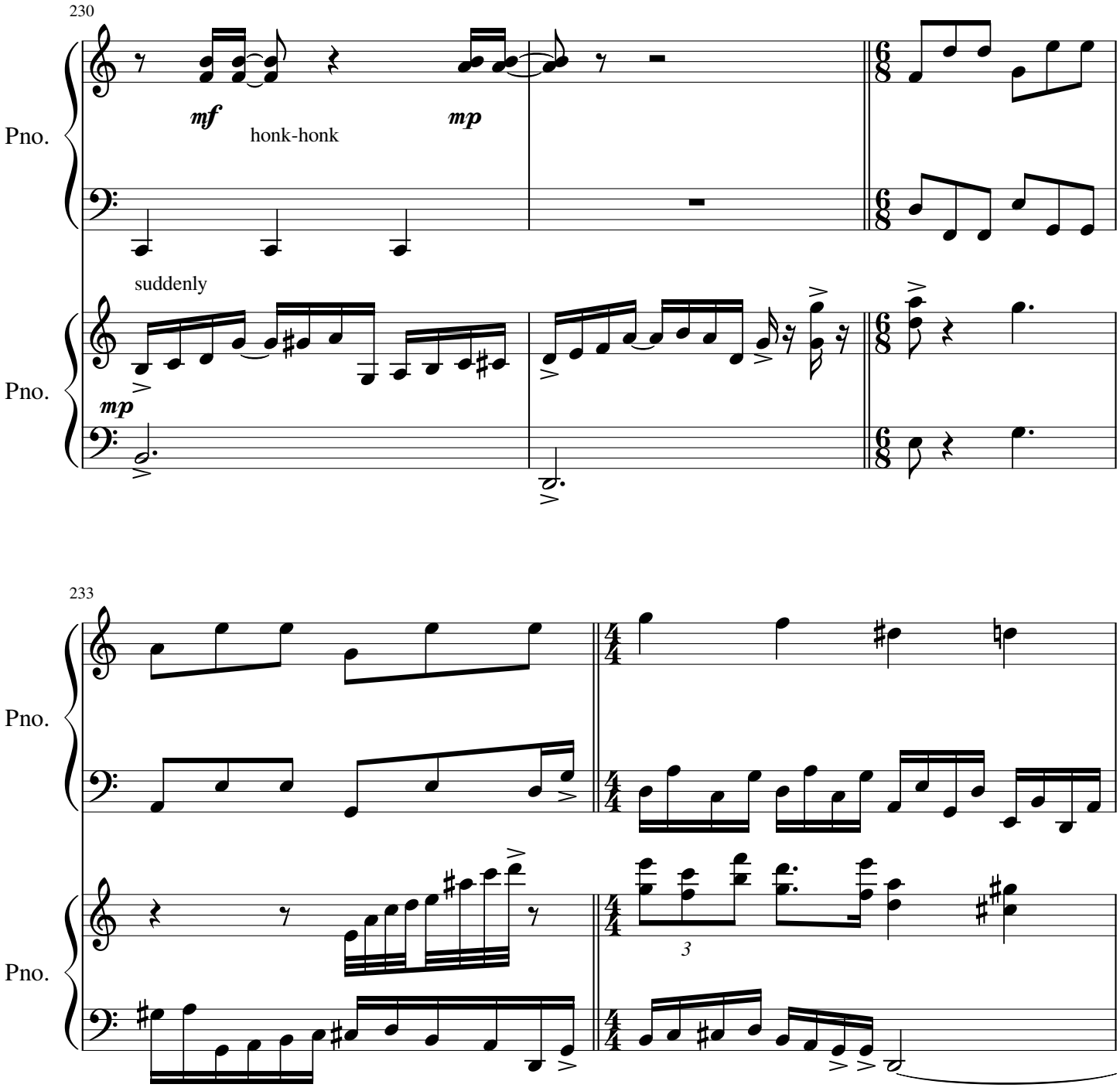
230
Pno.
mf
honk-honk
mp
suddenly
Pno.
mp
233
Pno.
Pno.
3

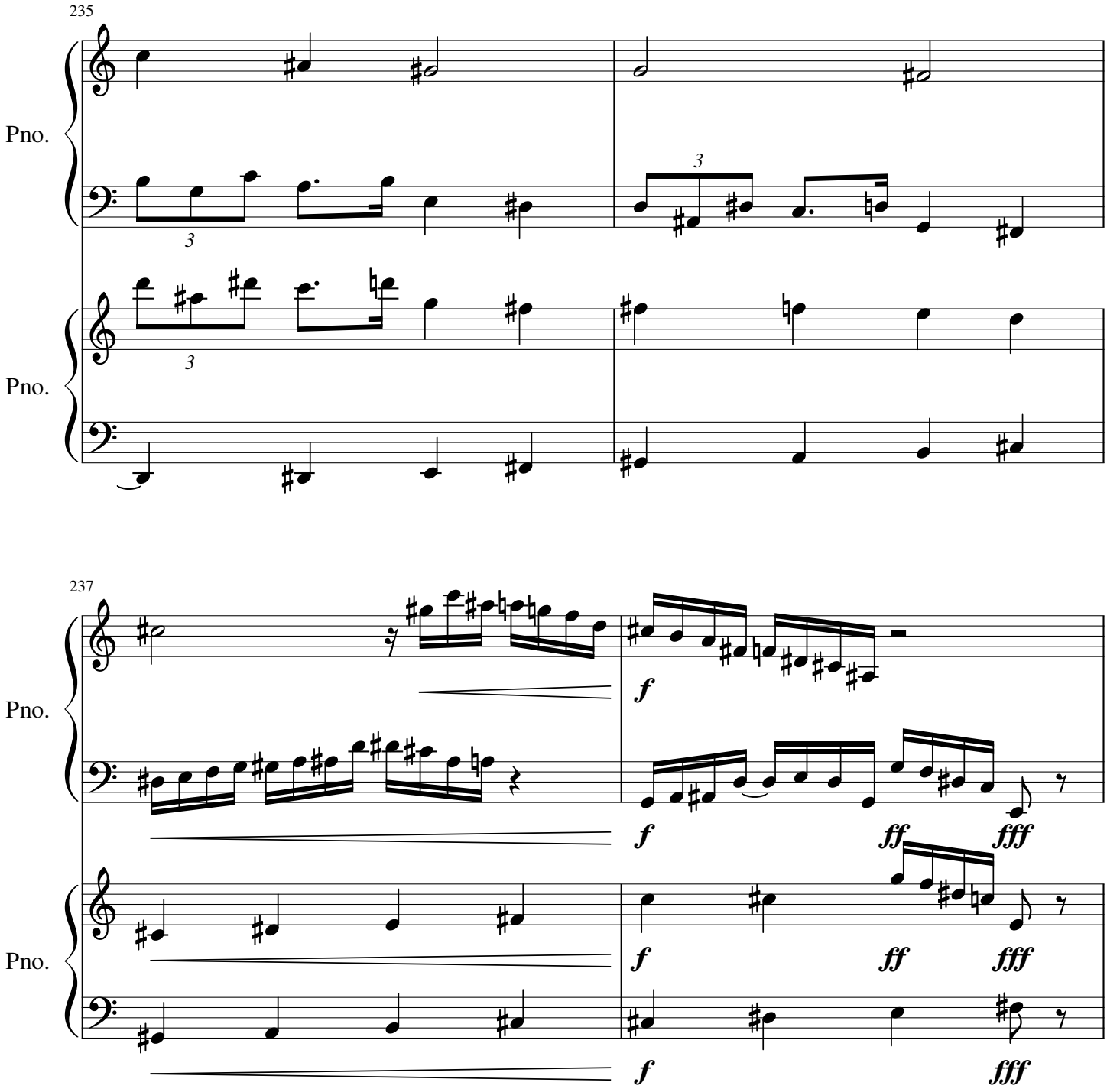
235
Pno.
3
3
Pno.
237
Pno.
f
f
ff
fff
Pno.
f
ff
fff
f
fff

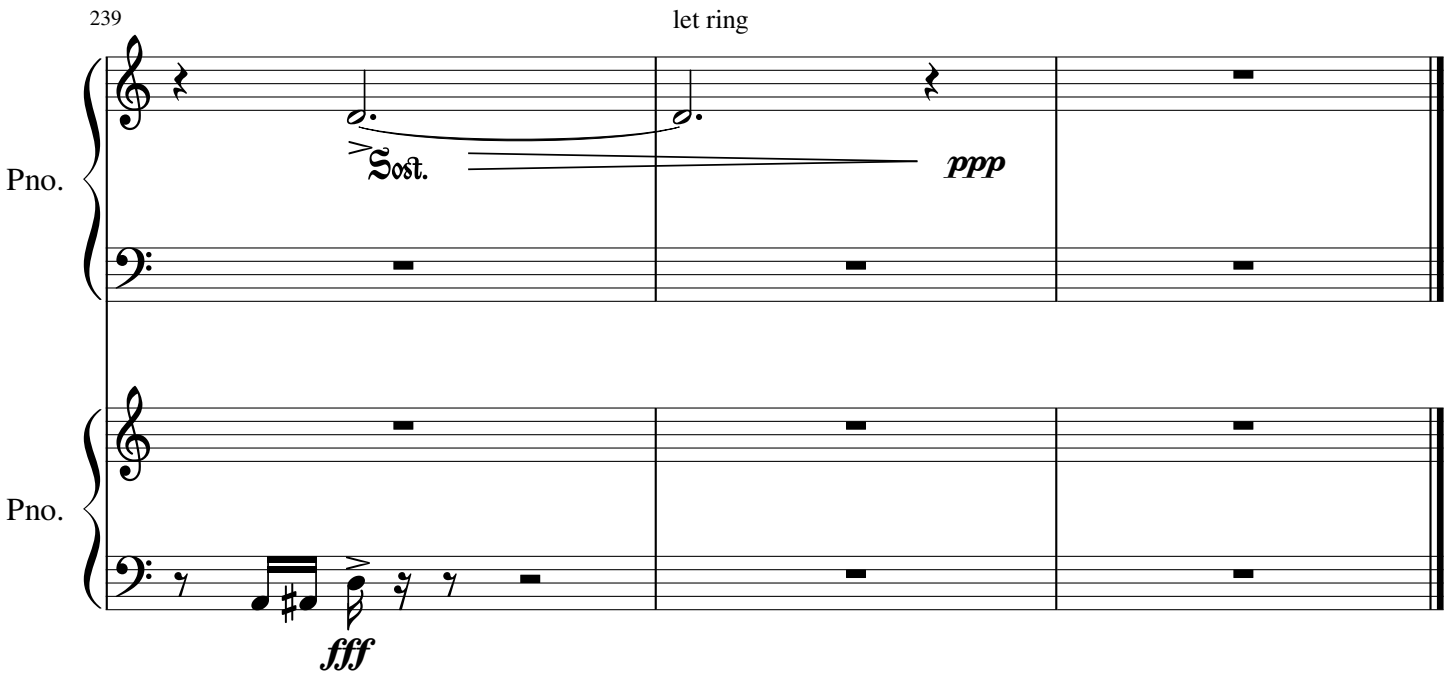
239
let ring
Pno.
Sost.
ppp
Pno.
fff